∴ Chadwick was yesterday arrested on a warrant for contempt of court.

∴ The members of the Council caucused, but arrived at no conclusions.

The Los Angeles Times.

∴ The Inaugural Ball at the Capitol last night was a great social success.

∴ Gen. Miles is drawing his lines tighter about the hostile Indians.

TENTH YEAR. LOS ANGELES—SATURDAY, JANUARY 10, 1891. PRICE: Single Copies 5 Cents. By the Week, 25 Cents.

"Times" Advertising Rates.

Line Schedule.

IN EFFECT FROM MARCH 1, 1890.

CLASSIFIED ADVERTISEMENTS, ("Wanted," "For Sale," etc.), 5 cents per Agate line for each insertion, payable at the counter, or $1.20 per line per month.

SQUARE ADVERTISING, DISPLAYED.

RUN OF THE PAPER, $3.75 per square per month, with extra charges for preferred positions, ranging from 10 to 25 per cent., and an equitable scale of discounts to regular and large advertisers. One square contains 6 lines, one inch 12 lines, one column 280 lines of Nonpareil, or 308 Agate lines. Further information on application at the office.

READING NOTICES, in double-leaded Nonpareil, on editorial page, per line, each insertion, 25 cents; on other pages, 20 cents; in single-leaded Nonpareil, 15 cents; by the month, $2.25 per line; in solid Nonpareil, 10 cents per line each insertion; by the month, $1.50 per line. Professional cards, per Agate line, 75 cents per month. Marriages and deaths free. Funeral notices and obituaries, 15 cents per line.

MIRROR ADVERTISING RATES: Transients (under one month) 60 cents per square for each insertion. One month and over, one-third of full daily rates, with the regular percentages for position added. Professional cards, per line, per month, 25 cents. Reading notices, in leaded Nonpareil, each insertion, per line, 15 cents; solid, 10 cents.

Address, Telephone No. 28.

THE TIMES-MIRROR CO.,
TIMES BUILDING,
Los Angeles, Cal.

Amusements.

LOS ANGELES THEATER,
H. C. WYATT.....Manager.

ONLY TWO NIGHTS,
WEDNESDAY, JAN. 14, THURSDAY, JAN. 15,
—: BAY L. :—

RRR OO Y Y OOO EEE
R R O O Y Y O O E
RRR O O Y O O EE
R R O O Y O O E
R R OO Y OOO EEE

The Talented Comedian, and the Enlarged
ROYCE & LANSING CO.,
In their latest success,
—: "TOM'S VACATION," :—
A refined
MUSICAL COMEDY MEDLEY
In Three Acts,
Filled to overflowing with New Specialties, Clever Comedians, Pretty Dances, Catchy Music, Funny Situations.

Box Office open on and after Monday, Jan. 12. Regular Prices.

NEW LOS ANGELES THEATER,
H. C. WYATT.....Manager.

FOUR PERFORMANCES, COMMENCING
—: FRIDAY, JANUARY 16, :—
MATINEE ON SATURDAY,
LAST PERFORMANCE SUNDAY NIGHT.
Appearance of

GGG OO RRR TTT OO NN N "" SS
G G O O R R T O O NN N " S
G O O RRR T O O N N N S
G GG O O R R T O O N NN S
GGG OO R R T OO N NN SS

FAMOUS NEW ORLEANS
—: MINSTRELS, :—
Composed of Strictly
FIRST-CLASS ARTISTS,
In a refined and artistic programme of
GENUINE MINSTRELSY.

POPULAR PRICES: 25c, 50c, 75c and $1.
Box Office open on and after Monday, Jan. 12, 1891.

TEMPLE STREET GROUNDS—

BBB A SS EEE BBB A L L
B B A A S E B B A A L L
BBB AAA SS EEE BBB AAA L L
B B A A S E B B A A L L
BBB A A SS EEE BBB A A LLL LLL

—LOS ANGELES—
—VS—
—SAN DIEGO—
SATURDAY AND SUNDAY, JANUARY 10, 11
For the Championship of Southern California.

GAME CALLED AT 2:30 SHARP.
Take Temple-st. cars, cor. Temple and Spring.

HAZARD'S PAVILION,
—: OLYMPIAN RINK :—
A first-class resort of popular amusement, where good order and decorum are rigidly enforced. Ladies required to obtain an approval card before skating. 10,000 feet new maple floor; 2000 pairs plain, roller and ball-bearing skates.
Admission free to the gallery. Skating 25c.
Ladies and girls skate free forenoons and afternoons. Juveniles' Matinees, Saturday forenoon and afternoon; forenoons, 10 cents for boys; afternoons, 25 cents. Saturday night, January 10, a one-mile race by bicyclists; open to all. A trophy to the winner; also a march, skating race and speed tests. Admission free to the gallery.

GENTLEMEN'S DRIVING PARK,
PASADENA.
RACES! RACES!
Trotting Matinee Saturday, January 10th, 1891. Match race for gentlemen; road horses for $100 a side. C. S. Martens's b. g. Post Boy, J. H. Outhwaite's ch. g. Fire Fly. Mile heats, best two in three. Also match between Robert Vandervoort's br. g. Baby and Vore and Hoag's br. g. Bullet, half mile heats, best three in five. Also running race, half-mile dash, between W. B. Rowland's ch. g. Laredo and F. G. McNally's b. g. Cap strano. Horses called at 1:30 p. m.; races commence at 2 p. m. sharp. It is expected that other attractions will be added.
Admission 50 cents. Grand Stand free.

ILLINOIS HALL, Sixth and Broadway.
PAYNE'S DANCING ACADEMY.
Class for beginners, Friday evenings; advance class Monday evenings, beginning Monday evening, January 12th.

Unclassified.

NOTICE TO LADIES: LADIES' HATS and bonnets reshaped in any style desired; ostrich plumes dyed a brilliant black, at the LOS ANGELES STRAW WORKS, No. 124 W. Third st., between Main and Spring.

MRS. CROIZER, PROFESSIONAL nurse; speaks both English and German. Residence, 250 Upper Main st., ERNEST-GILMORE BLOCK, rooms 24 and 25. No objection to children or housework.

DO GASOLINE STOVES EXPLODE? Never, when in good order, cleaned and repaired. M. B. BLACKMAN, 403 S. Spring st. Tel. 1003.

REMOVED—L. B. COHN, THE PAWNbroker, has removed to 146 N. MAIN ST., opposite Western Union Telegraph Office.

THE HIGHEST PRICE PAID FOR gents' second-hand clothing at MECHANICS' SECOND-HAND STORE, 1218 Commercial st.

E. GREENGART PAYS THE HIGHest cash price for second-hand clothing. 107 COMMERCIAL ST.

Money to Loan.

McCONNELL & MERWIN, AT 132 N. Spring st., have money to loan at 8 per cent. per annum. 10

MONEY TO LOAN—ON IMPROVED city or country property. A. E. POMEROY, 105 S. Broadway.

G. S. ROBINSON LOANS AT 8 PER cent., city and country property. 132 N. SPRING.

MONEY TO LOAN IN SUMS OF $300 to $3000. POHLHAUS & SMITH, 126½ N. Spring st.

Red Rice's.

RED RICE'S—LOS ANGELES, SATurday, January 10. [illegible] when it is the best of economy to have a stove even in this climate; yes, and Red Rice has hundreds of stoves to sell, and what's more, wants to sell them bad. Oil stoves, gasoline stoves, heating stoves, cooking stoves, ranges—you pay your money, you take your choice. Then there are lots of ice boxes and refrigerators; all is fish that comes to Red Rice's net. Have you seen those new lounges, sofas and couches at Red Rice's? Red Rice is getting to beat the world for good goods at low prices. RED RICE'S GREAT BAZAAR is at 143 and 145 S. Main st., near the Chamber of Commerce, and the Chamber of Commerce is near Red Rice's Bazaar. Take them both in; it will pay you.

Special Notices.

TO ALL WHOM IT MAY CONcern: It is a well-known fact that there are parties in the city of Los Angeles, Cal., who are manufacturing for sale and for use the Wilgus Noiseless Petroleum Burner. Unless such parties desist from infringement on the said Wilgus patent, granted to me Dec. 30, 1890, No. 443,808 they will be dealt with according to law. D. C. WILGUS. 11

MISS ELLA CLEMENTINE RODgers, Supreme Lecturer for the Royal Templars of Temperance, will give a temperance address, Sunday evening, at 7 o'clock, at the Boyle Heights M. E. church.

DIVIDEND NO. 13 OF THE LOS Angeles Savings Bank, for the 6 months ending December 31, 1890, is now due and payable. Ordinary deposits at the rate of 3 per cent. per annum. Term deposits at the rate of 5 per cent. per annum. 10

H. H. BENEDICT, MECHANICS' Express, general express and baggage transfer, 327 S. SPRING ST. Piano and furniture moving a specialty. Telephone 549.

LADIES' STRAW AND FELT hats dyed, bleached and pressed in the latest styles, at the CALIFORNIA STRAW WORKS, 264 S. Main st.

TREES TRIMMED, SET OR pruned by an experienced orchardist. Call or address A. T. WILDER, 608 Turner st., city. Sample Order Tree Depot, No. 231 E. First st.

YE OLDE BOOKE CORNER; books our specialty; 5000 books to select from; 25 cents per month. Cor. SECOND and MAIN.

NEW & SECOND-HAND BOOKS. FOWLER & COLWELL, 111 W. Second

MRS. L. LENZBERG, MEDIUM. 430 N. Beaudry ave., near Temple st.

Business Personals.

PERSONAL—"ECONOMIC" PRICES: 15 lbs white Sugar, $1; sack Flour, 80c; Northern Flour, $1.15; Mincemeat, 10c lb; Apple Butter, 10c lb; dried Peaches, 10c lb; 6 lbs Raisins, 25c; 4 lbs Rice, Sago or Tapioca, 25c; 11 lbs white Beans, 25c; 8 lbs Corn Meal, 25c; 4 pkts Starch, 25c; Germea, 20c; good Black or Japan Tea, 35c; 12 cans Salmon, $1; 9 cans Oysters, $1; potted Tongue or Ham, 5c; Star Coal Oil, $1.15; 48 bars Soap, $1; Bacon, 12½c; Hams, 14c; Pork, 10c. ECONOMIC STORES, 509, 511 S. Spring st.

PERSONAL—MADAME HERMANN, the celebrated trance medium, whose unparalleled success in this city surprises even herself will remain some time longer. Tells past, present and future, missing friends or property found, causes of estrangement between friends discovered and removed, advice given concerning love, marriage, divorce, law suits, rise and fall of values, employment, given names, everything; no impositions practiced. Call and see. No. 119½ S SPRING ST., room 15; waiting room 25.

PERSONAL—RALPHS BROS.—GOLD Bar Flour, $1.15; City Flour, 80c.; brown Sugar, 18 lbs $1; white Sugar, 15 lbs $1; 4 lbs Rice, Sago or Tapioca, 25c.; 5 lbs Buckwheat, 25c.; Germea, 20c.; 8 lbs Rolled Wheat, 25c.; Pickles, 10c. per quart; 4 packages Starch, 25c.; 4 boxes Sardines, 25c.; 12 cans Salmon, 25c.; 14 bars Soap, 25c.; Eastern Gasoline and Coal Oil, $1.05; Bacon, 12c.; Pork, 10c.; Lard, 10 lbs, 85c. 5 lbs, 45c. 601 S. SPRING ST., Cor. Sixth.

PERSONAL—MRS. PARKER, RELIable business and mineral medium and life-reading; magnetic treatment for nervousness, rheumatism, stomach and kidney troubles; developing circles Thursday, 7:30 p. m. 324 S. SPRING ST.

PERSONAL—LADIES, IF YOU WISH comfort and ease, have your corsets made to order at the CORSET HOUSE, 229 W. First St. near TIMES.

PERSONAL—MORRIS PAYS THE highest price for gentlemen's cast-off clothes. Orders by mail attended to. 215 COMMERCIAL.

PERSONAL—MRS. L. HOPKINS-Mitchell, medium. 316 W. FIFTH ST.

For Exchange.

FOR EXCHANGE—IMPROVED MAIN-st. property, close in, paying good income; will take ⅓ good Eastern property, ⅓ cash and ⅓ on time, at low interest; a rare chance; also an elegant home for an orange grove or lands; good city property for small ranches. If you want bargains, or have anything to sell or exchange, give us a call. RILEY & PINNEY, 227 W. First st.

FOR EXCHANGE—ONE OF THE finest homes in Pasadena; centrally located; possesses all modern conveniences; large lot, covered with fine old shade and fruit trees, shrubbery, etc.; will sell for two-thirds cost and take one-half in acreage, or any other good unincumbered realty. Address "PRINCIPAL," Box 263, Pasadena.

FOR SALE—OR EXCHANGE; THE best-fitted up confectionery and ice-cream parlor; best location in the city, doing splendid business; sales amount to over $25 per day; running expenses, $8.50 per day. Call at 123 S. LOS ANGELES ST.

FOR SALE—AT HALF PRICE, OR exchange for other property, complete line of farming machinery; horses, wagons, mowers, plows, etc; owner has no further use for them. Call or address 129 S. SPRING ST., room 6.

FOR SALE—OR EXCHANGE; A DEsirable manufacturing or warehouse site, containing 1½ acres; close in, with good railroad facilities. Address Box 100, TIMES OFFICE.

FOR EXCHANGE—35 ACRES FINE orange land, clear, for city property; price, $4000. J. S. SHERMAN, 132 N. Spring st.

FOR EXCHANGE—A CHOICE PIECE of residence property for San Francisco property. J. C. OLIVER, 101 N. Broadway. 10

FOR EXCHANGE—HORSE, HARNESS and buggy, for piano. L. M. BROWN, 132 N. Spring st. 15

FOR EXCHANGE—FINE CORNER, Main st. TAYLOR, 112 S. Spring.

Rooms and Board.

25— TO HOTEL SAN GA-
— briel, finest family hotel in Cal-
MINUTES ifornia. Table unexcelled. Prices moderate. Come and see for yourself. S. P. Trains leave Los Angeles at 9:05 a. m., 3:50, 5:10 and 5:50 p. m.; for Los Angeles, 8:08, 9:45 a. m.; 3.50, 9:19 p. m. H. R. WARNER, Manager.

HOTEL ALHAMBRA, HOME FOR tourists, 7 miles east of Los Angeles, on the Southern Pacific and San Gabriel Valley Rapid Transit Railways; street cars to Pasadena and Raymond Station on the Santa Fe, or Los Angeles and Pasadena lines. Special rates to permanent guests.

HOTEL DEL CAMPO, ANAHEIM Cal., fifty minutes from Los Angeles; everything new, elegant and first-class; will give you lower rate than any hotel of its class in the State; write for terms; special accommodations for families and invalids. G. W. F. JOHNSON.

ST. ANGELO HOTEL, GRAND AVE. and Temple st.; new; the finest family hotel in Southern California; fine view, broad porches, plenty of sun; five minutes from courthouse; cars every five minutes; best caterer in the city; rooms and board reasonable.

HOTEL LINCOLN, COR. SECOND and Hill sts.; elegantly furnished; strictly first-class; all modern improvements; reduced rates. THOMAS PANCOE.

THE ARROWHEAD HOT SPRINGS Hotel has made a $6.95 rate, including 3 days board, back fare, baths, etc. Try it. Apply at SANTA FE OFFICES.

PLEASANTON, 530 TEMPLE ST. Strictly first-class family hotel; large, sunny rooms, with or without board; cable road.

HOTEL AMMIDON, GRAND AVE. and 20th. New management. A pleasant home, superior table and low rates.

A SUNNY FRONT ROOM, WITH board, in private family, at 636 HILL ST.

Lost and Found.

LOST—$500 REWARD FOR RETURN of pocketbook and diamonds lost on the afternoon of the 7th inst. The finder can return the goods and no questions asked, and I will pay the reward for the owner. L. M. WAGNER, 125 S. Spring st. 17

LOST—A FUR CAPE, EITHER ON Seventh, between Central ave. and Burlington st., or on Burlington, between Seventh and Ninth. A liberal reward will be paid for returning the same to room 105, POTOMAC BLOCK. 10

LOST—ON MONDAY, GOLD STICK pin; clover leaf. Finder will be rewarded by leaving at THE TOLTEC, Temple st. 10

FOUND—LARGE FAWN-COLORED hound. Can be seen at DAVENPORT'S STABLE, S. Fair Oaks ave. 10

Savings Bank.

NOW READY—

THE SECURITY SAVINGS BANK AND TRUST CO.
At 148 South Main Street.

Has, for the purpose of encouraging small savings by all persons both old and young, introduced what is known as the

5-CENT SAVINGS STAMP SYSTEM.

To the purchaser of one of these stamps will be given a blank book containing sixteen leaves each leaf ruled for twenty stamps.

We have selected agents in convenient parts of the city who, on the purchase of one or more stamps, will give to such depositor a blank book. The depositor, when he has purchased twenty stamps and filled one leaf, can send or bring the same to the Bank and secure his pass-book, showing a deposit of $1, which will bear 5 per cent interest. These stamps can be purchased at the Bank or of any one of the Bank's following

AUTHORIZED AGENTS:

Alhambra, Dr. F. B. Elwood, druggists.
Artesia, R. S. Deering, general merchandise.
Glendora, Engelhardt Bros., general merchandise.
Long Beach, M. C. Holman, druggist.
Mason, George Dutton, general merchandise.
Monrovia, J. J. Benaker, Stationer.
Newhall, John E. Wright.
Norwalk, Jacob Swigert, general merchandise.
Orange, Jesse Arnold, general merchandise.
Pasadena, T. C. Foster, stationery.
Pomona, Browne & Co., druggists.
San Gabriel, H. P. Ware, general merchandise.
Santa Monica, H. A. Winslow, general merchandise.
San Pedro, James W. Hellman, general merchandise.
South Pasadena, Mrs. E. M. Austin, agent Southern California Railroad.
Wilmington, A. Langersheimer, druggist.
Whittier, Vernon Bros., general merchandise.

Money to Loan.

$1,000,000.
SECURITY LOAN AND TRUST COMPANY
Of Southern California,
123 W. SECOND ST., BURDICK BLOCK,
Los Angeles, Cal.
We are prepared to make loans on improved property in sums from $500 to $500,000, with dispatch, at CURRENT RATES.
M. W. STIMSON, Pres't. G. W. STIMSON, Vice-Pres't.
E. F. SPENCE, Treas.
FIRST NATIONAL BANK, Trustee.

$1,500,000
TO LOAN AT R. G. LUNT'S
LOAN AND INSURANCE AGENCY,
Redick Block, corner of First and Broadway.
Loans made on improved city and country property; 9 per cent. gross city, 8 per cent. gross country. Building loans made. Bonds negotiated. AGENT FOR THE
GERMAN SAVINGS AND LOAN SOCIETY,
Of San Francisco, Cal.

PACIFIC LOAN COMPANY LOANS money in any amounts on all kinds of personal property and collateral security; on pianos without removal, diamonds, jewelry, sealskins, horses, carriages, libraries, bicycles and building association stock, or any property of value; also on furniture, merchandise, etc., in warehouse; partial payments received; money without delay; private offices for consultation; all business confidential; will call if desired. W. E. DEGROOT, manager, rooms 14 and 15, 124½ S. Spring st.

LOS ANGELES LOAN COMPANY will loan money on pianos without removal, diamonds, jewelry, carriages, horses and anything of value; private rooms for consultation; money without delay; all business confidential; rooms 8 and 9 Wilson block, corner First and Spring sts. W. D. ECKSTEIN, Manager.

$50,000 PERSONAL MONEY TO loan; business property at 6 per cent. net. $2500 on gilt-edge residence property, close in, at 6 per cent. net. On ranch and residence property in any amounts, from 8 to 9 per cent. net. J. C. OLIVER, 101 N. Broadway. 10

RILEY & PINNEY, 227 W. FIRST st., are old residents, familiar with values in all parts of the city. They give personal attention to obtaining good security on loans and collecting interest promptly. If you have money to loan or wish to borrow, give them a call.

MONEY TO LOAN ON ALL KINDS of personal property and collateral security, in sums to suit; no commission. CRAWFORD & McCREEKY, room 11, Los Angeles National Bank Building, cor. First and Spring sts.

$1,000,000 TO LOAN AT SIX to eight per cent. on improved property—city, town or acreage—in large and small sums. CHALFANT & GREENING, Perrett Building, 127 W. Third st.

$500,000 TO LOAN UPON IMproved city and country property; lowest rates; loans made with dispatch. Address The Northern Counties Investment Trust (limited), FRED J. SMITH, Agent, Pomona, Cal.

POINDEXTER & LIST, BROKERS—125 W. Second st., loan money on good real-estate, stocks and bonds; loan investments and collection of rents and interest receive prompt attention. If you wish to lend or borrow, call on us.

MONEY TO LOAN ON REAL ESTate, at ALLIS & SNYDER'S INSURANCE AGENCY, 139 Broadway.

MONEY LOANED BY T. C. NARAMORE, Wilson Block, for 9 per cent. in city and 8 per cent. in country. I pay the taxes.

$78,500 IN SUMS TO SUIT—H. H. HEATH, 28 Bryson-Bonebrake Block. 18

Excursions.

OVERLAND EXCURSIONS LEAVE Los Angeles every Tuesday for all points East via the New Broad Gauge Line, Denver and Rio Grande, Colorado, Midland and Rock Island Railways, crossing the Sierra Nevada Mountains by daytime, via Salt Lake City, Leadville, Royal Gorge and Grizzly Peak, passing through the grandest scenery of the Rocky Mountains. Through Tourist Sleeping-cars fully equipped; also free Reclining Chair-cars. Call on or address F. W. THOMPSON, 138 S. Spring st., Los Angeles, Cal.

HONOLULU TOURS—THE OCEANIC S. S. Co.'s excursions from Los Angeles, via San Francisco, every two weeks, at $125 round trip; special for Chautauquans and friends, Jan. 25; S. F. 27th; only $110. For full information, see H. R. RICE, 124 W. Second st., Los Angeles.

SANTA FE ROUTE STILL AHEAD of all competitors, both in time and distance, to all points East. Special tourist excursion East every Thursday. For full information, apply to or address any agent, or CLARENCE A. WARNER, Excursion Manager, 29 N. Spring st.

SOMETHING NEW—PERSONALLY conducted excursions East via Rio Grande daily every Monday; broad-gauge cars to Chicago. J. C. JUDSON & CO., 119 N. Spring st.

PHILLIPS—THE ONLY EXCURSION running Tourist Sleepers through to Boston. Office, 132 N. SPRING ST.

Business Opportunities.

FOR SALE—FOR $800, AN ESTABlished commercial business on Spring st.; that is clearing about $250 per month; this business is suitable for lady and gentleman; the best of reasons for selling. NOLAN & SMITH, 34 N. Spring. 12

FOR SALE—GROCERY STORE, WITH a good family trade; 3 years in same building, on one of the best streets leading out of Spring st.; cash price, $800; no humbug. A 73 TIMES. 12

FOR SALE—DRUG STORE; BEST buy in city; a positive bargain for cash. Apply to F. A. CLEGG, Drug Department, Hass, Baruch & Co., or address F. A., 263 E. FIFTH ST. 12

FOR SALE—PLANING MILL IN Washington; paying well; lumber and fuel cheap. Address A 64, TIMES OFFICE. 14

FOR SALE—HALF-INTEREST IN nursery; good, established business. Apply to PARCELL BROS., 213 W. First st.

FOR SALE—FINE CORNER GROcery and wood yard, doing good business; invoice at $1000. BOX 865, Station C.

AT WASHINGTON.

Speculation on the Chances of Free Coinage.

Mr. Stewart's Amendment Will Surely Get Through the Senate.

Senator Stanford's Plan for Enlarging the President's Mansion.

Two Immense Wings to Be Added to the Present Structure—Reindeer for Alaska—Capital Notes.

By Telegraph to The Times.

WASHINGTON, Jan. 9.—[By the Associated Press.] It is the general expectation that in the latter part of next week the Senate Financial Bill will come over to the House, and members of the latter body are awakening to the possibility of another strife over the measure somewhat similar to that preceding the enactment of the present silver law. There is considerable speculation as to the shape the bill will take in the Senate, as its features outside of the free coinage proposition—which is looked upon as inevitable—will to some extent influence the members in their views. On this point the silver men themselves do not appear united. Some think a bill should be passed providing for nothing whatever save free coinage, as they fear its consideration would be retarded if the bill were lumbered up with general banking legislation. Others are of the opinion that free coinage would be strengthened by association with these sections, popular in the East.

When the bill comes over to the House the general impression is that it will be at once referred to the House Committee on Coinage. However, the attitude which the Speaker will assume toward the bill here becomes of importance, and there is good reason to believe that Mr. Reed has not himself determined upon his course. A prominent Western Republican, a silver man, member of the Coinage Committee and a friend of the Speaker, said that the bill would go to the Coinage Committee and would be reported to the House. If the bill is not reported within a reasonable time, a motion will be made to discharge the committee and take the bill up for action in the House.

The Speaker has it in his power to be a great stumbling block in the way of action, and for this reason his attitude is the subject of intense interest.

WHITE HOUSE IMPROVEMENTS.

Senator Stanford introduced in the Senate today a bill for the extension of the executive mansion, in accordance with a plan proposed by Mrs. Harrison, to embrace the present mansion as a private residence, enlarged by the addition of an executive or an official wing on the west and a public wing or gallery of pictures, historic relics and art treasures on the east, both counterparts of the original structure in design and connected therewith by colonnades and hallways, and on the south by a connecting range of iron and glass structures of symmetrical design, forming the executive conservatories and winter gardens, the whole architectural group forming the inner part of a garden, at a cost of not to exceed $950,000.

REINDEER FOR ALASKA.

The House Committee on Education devoted its session today to consideration of the condition of the inhabitants of Alaska, and will report to the House a resolution to extend to Alaska the benefits of the act of 1887 to establish agricultural experimental stations in connection with colleges in the several States, and the act supplementary thereto passed last year, to apply a portion of the proceeds of public lands to the more complete endowment and support of agricultural and mechanical colleges. The effect of this action would be to place at the disposal of the Interior Department money to purchase reindeer, with which it is proposed to stock Alaska.

TRANSFERRING IN BOND.

The joint examination by the State and Treasury Departments into the methods and accounts of the United States Consulates in Canada has been extended by the Treasury Department to the system of introducing merchandise from Canada into the United States in sealed railroad cars without a customs inspection at the frontier. Secretary Windom said today that the system as now regulated and practiced cannot be reconciled with the revenue interests of the Government. The system is subject to grave abuses. The security of the revenue is seriously imperiled. "I am dissatisfied with the existing condition of this branch of the business of the Treasury Department" he said "and am apprehensive that the revenues have greatly suffered. It is my purpose to speedily introduce radical changes.

FIFTY-FIRST CONGRESS.

SECOND SESSION.

WASHINGTON, Jan. 9.—[By the Associated Press.] *Senate.*—Several petitions for and against the Conger Lard Bill, and resolutions deprecating any further legislation in regard to silver, were presented.

The House bill for the relief of Maj. Wham, army paymaster, crediting him with $28,345, the Government funds of which he was robbed in May, 1889, was passed.

Mr. Platt gave notice that he would ask the Senate Monday, after routine morning business, to consider the House Copyright Bill.

The House bill to provide for an additional Associate Justice of the Supreme Court of Arizona was passed.

The Financial Bill was taken up and Mr. Plumb gave notice of an amendment limiting to $1000 the compulsory requirement for the deposit of United States bonds by national banks. This is not to apply to the deposit of bonds to secure public moneys in national banks.

Mr. Blackburn addressed the Senate in advocacy of Mr. Stewart's amendment for free coinage. He was not willing to have it go to the country and the world that the amendment was simply an effort by the representatives of the silver States, and the rest of the country was indifferent to the result. There was not a silver mine within the limits of the great commonwealth of Kentucky, and yet he ventured to assert that the people were as united, as earnest, as honest and as clamorous in their demand for the free coinage of silver as were the people of Colorado, California, Idaho or Nevada.

The opponents of free coinage might rely on the veto power of the President, but that would prove a vain reliance. He denounced the anti-silver policy of every administration for the last twenty years. It did not matter to him that his own party was for four years responsible for the enduring wrong. Cleveland's administration was just as amenable to criticism and censure as its predecessors, or as its successor. The Farmers' Alliance was centralized into a national organization, protesting against class legislation. Every intelligent man and every honest man acknowledged that they had just cause of complaint. They asked the redress of grievances, not imaginary, but real. The mighty West and rejuvenated South had endured the fleecing process until patience was exhausted, and now they meant that just laws should be enacted and unjust laws repealed.

Mr. Morgan followed Mr. Blackburn in advocacy of the amendment. He yielded the floor without concluding his speech and the bill was laid aside.

The Senate bill appropriating $1,000,000 for a public building at Joliet, Ill., and the House Bill appropriating $100,000 for one at Rockford, Ill., were reported and placed on the calendar; also the bill creating the office of Fourth Assistant Postmaster-General. Adjourned.

House—The bill authorizing Oklahoma City to issue bonds to provide a right of way for the Choctaw Coal and Railroad Company through the city passed.

The House then went into Committee of the Whole on the private calendar. The first bill on the calendar was to refer to the Court of Claims the claim of the Citizens' Bank of Louisiana, growing out of the seizure and covering into the United States Treasury of certain moneys of the bank by Gen. Butler. After a long debate the bill went over, the committee rose and the House took a recess until 8 o'clock, the evening session to be for the consideration of private pension bills.

At the evening session the House passed sixty private pension bills.

CAPITAL NOTES.

Unlawful Fishing Carried on in the Rivers of Alaska.

WASHINGTON, Jan. 9.—[By the Associated Press.] Assistant Secretary Spaulding has informed the Collector of Customs at Sitka, Alaska, that the department concurs with him in the opinion that all barricades and obstructions of whatever nature in any bay, inlet or estuary leading to or debouching from fresh water streams so as to prevent salmon from ascending or entering the stream are in violation of the law.

THE INDIAN AGREEMENTS.

The Crow Indian Commission today submitted to the Secretary of the Interior a report, which included the agreement made with the Crows. The Cherokee Commission also called and made a statement of what had been accomplished. Several important agreements were signed by the tribes in the eastern part of Indian Territory, the only tribe which has refused being the Cherokees.

THE LEAD ORE TARIFF.

The Bureau of American Republics is informed that since the passage of the McKinley Bill, which places a heavy duty on the silver-bearing lead ores formerly brought from Mexico to the United States for reduction, a company has been established for the erection of large smelting works at San Luis Potosi, with a capital of $4,000,000, furnished by a New York syndicate.

REMOVING THE RESTRICTIONS.

The United States Consul at Berlin has informed the Department of State that the Federal Council of the German empire has removed the prohibition of the importation of pork products, and that the only decree now in force is that relating to pork of American origin.

SHE IS IN EARNEST.

RIVERSIDE INTENDS TO HAVE A COUNTY OF HER OWN.

A Large Delegation of Citizens to Be Sent to Sacramento—Redlands and Beaumont Object to Division.

By Telegraph to The Times.

RIVERSIDE, Jan. 9.—[By the Associated Press.] The Riverside County Executive Committee met in the city courtroom this afternoon. Representations from Perris, Elsinore, Banning and San Bernardino were present, and each one reported unanimously in favor of the new county. J. S. Noyes, chairman of the San Bernardino Republican County Central Committee, spoke earnestly in favor of the plan. The committee sent to San Bernardino to interview the citizens of that city upon the question reported that Byron Waters, M. Katz, Judge C. W. C. Rowell and many other influential men favor the new county. C. T. Dyer, E. A. Miller, E. W. Holmes, A. S. White, J. W. Nance and W. S. Wise were appointed a committee to go to Sacramento to work for the passage of the bill.

WILL FIGHT DIVISION.

SAN BERNARDINO, Jan. 9.—A meeting of citizens at Redlands last night unanimously protested against county division. Beaumont citizens also unanimously agreed to fight county division.

A Bewildering Remedy.

PARIS, Jan. 9.—The French physicians appointed to inquire into the Koch system of inoculation as a cure for consumption reported today that the remedy was bewildering to the cleverest physicians, and that it would be better to await further perfecting of the system before generally adopting it.

JOY UNCONFINED.

The Governor's Ball Proves a Brilliant Success.

A Gayly-dressed Throng Crowds the State House Chambers.

Several Bands Discourse Sweet Music for the Dancers.

The Affair Altogether One of the Most Brilliant Social Events in the Coast's History—Capital News.

By Telegraph to The Times.

SACRAMENTO, Jan. 9.—[By the Associated Press.] The Capital city was tonight the scene of probaby the grandest social event that ever took place on the Coast. The inaugural ball given in honor of the inauguration of Gov. H. H. Markham, was a complete success in every particular. Citizens of this city, aided by those of other cities, had made most perfect arrangements for the event, and the result was the attendance of many prominent gentlemen and ladies from all over the State.

The Capitol building was magnificently decorated throughout and brilliantly lighted. Various rooms had been placed at the disposal of the committee by the Secretary of State and Legislature, so that every possible convenience was afforded the guests. Gov. and Mrs. Markham and Mr. and Mrs. Johnson of Los Angeles and the Misses Johnson composed the Governor's party and were escorted to the Capitol by J. J. Stiffens, chairman of the Local Executive Committee, while Lieut.-Gov. and Mrs. Reddick were attended by Hon. F. D. Ryan, a member of the same committee.

An orchestra of eleven pieces occupied the Senate chamber and discoursed choice music for the dancers; also concert airs between the dances. In the Assembly chamber another orchestra provided music for the dancers, while a harp orchestra was stationed in the rotunda and played soft Italian airs throughout the evening. The throng of guests was so great that the Senate and Assembly chambers proved too small for such an occasion, and the ladies did not have an opportunity to display their elegant costumes to advantage. Some dresses were marvels of richness and elegance.

Supper tables were arranged in the lower hallways and arrangements made to seat 400 persons at a time. So great was the number of guests that the tables had to be replenished twice. Each guest received a very pretty souvenir of the occasion, consisting of an illuminated cardboard containing portraits of Gov. Markham and Lieut-Gov. Reddick, with a picture of the State Capitol building in one corner and the Yosemite valley in the other.

THE KING WAS NOT THERE.

SAN FRANCISCO, Jan. 9.—King Kalakaua did not go to Sacramento to attend the inaugural ball on the special train this afternoon as, was expected, on account of indisposition. The train contained five cars, all of which were crowded. It is likely that several more cars were picked up en route. A large number of ladies were among the passengers.

The Assembly.

SACRAMENTO, Jan. 9.—The Assembly met today and adjourned until Monday. Speaker Coombs appointed a number of pages and porters.

COMMISSIONS SIGNED.

The First Official Acts of the New Governor.

SACRAMENTO, Jan 9.—[By the Associated Press.] Gov. Markham today commissioned the following appointees made yesterday: Staff of the Governor—Cols. D. M. Burns, Inspector-general of rifle practice; George A. Knight, judge advocate-general; J. B. Wright, Sacramento, chief engineer. Lieutenant-colonels and aides-de-camp—R. G. Laidlaw, San Francisco; Reed Jones, Oakland; H. H. McCloskey, Merced; J. D. Young, Healdsburg; Frank McLaughlin, Oroville; F. G. Teed, Los Angeles; A. G. Gassen, San Diego; F. S. Chadbourne, San Francisco. The surgeon-general has not been appointed. He will probably come from San Francisco. Other commissions were signed as follows: Adjutant-general, C. C. Allen, Los Angeles; superintendent of State printing, A. J. Johnson, Sacramento.

THE STATE'S MONEY.

Ex-Treasurer Herold Turns Over About Seven Millions.

SACRAMENTO (Cal.), Jan. 9.—[By the Associated Press.] The count of the State's moneys, securities, etc., was completed last evening, and ex-State Treasurer Herold transferred the office to Treasurer J. R. McDonald. The transfer was made under the personal supervision of Deputy Danielwitz, and there was found to be on hand $1.44 in excess of the amount called for by the Controller's books. The money, bonds, etc., in the State's vaults aggregated $7,019,287.32. The increase of the amount transferred over that received by Mr. Herold four years ago is $1,922,739.87.

EMMA ABBOTT'S FUNERAL.

The Remains Are Placed in a Vault at Chicago.

CHICAGO, Jan. 9.—[By the Associated Press.] The body of Emma Abbott arrived at this city from Kansas City this morning, accompanied by members of the opera company. The casket was transferred to the Continental Hotel, where Miss Abbott's mother and sister are stopping.

The burial services were held at Central Music Hall this afternoon. The hall was thronged. Miss Abbott's relatives and hundreds of friends were present, while the casket was literally buried in floral tributes from all over the country. Prof. David Swing and Rev. Dr. Thomas paid honor to the dead in brief discourses and a quartette sang appropriate hymns. The remains were placed in a vault at Graceland Cemetery.

Wants.

Wanted—Male Help.

WANTED—$75 TO $250 A MONTH can be made working for us. Persons preferred who can furnish a horse and give their whole time to the business. Spare moments may be profitably employed also. A few vacancies in towns and cities. B. F. JOHNSON & CO., 1009 Main St., Richmond, Va.

WANTED—A FIRST-CLASS BOOKkeeper who has had considerable experience and can give unquestioned references as to integrity and ability; none other need apply. Address A 70, TIMES OFFICE. 10

WANTED—A STEADY, EXPERIenced man to take charge of house and garden and to make himself generally useful; permanent place for a good man. Apply by letter to GEORGE E. OTIS, Redlands.

WANTED—AN ACTIVE, RELIABLE man, salary $70 to $80 monthly, with increase, to represent in his own section a responsible New York house; references. MANUFACTURER, Lock Box 1585, N. Y.

WANTED—40 FIRST-CLASS STONEmasons can find employment on and after Jan. 2, 1891, by applying to FRANCIS CUTTLE, Riverside, or MARTIN & CO., 131 and 135 W. First, Los Angeles.

WANTED—PARTNER IN PAYING dry goods business; management given, and good salary paid to person with cash and proper reference. Address P. O. BOX 1712.

WANTED—A FIRST-CLASS NICKEL plater. One who understands polishing. Apply at F. E. OLD'S BICYCLE WORKS, 208 and 210 W. Fifth st., Los Angeles, Cal.

WANTED—GOOD, RELIABLE MAN to take charge of fruit and poultry ranch in Pasadena; married man preferred. Address A 74, TIMES OFFICE. 11

WANTED—SOLICITOR FOR FIRE and Accident Insurance; good opening for right party. Address "POLICY," TIMES OFFICE. 10

WANTED—A JAPANESE COOK. Inquire at A. VIGNOLO'S LIQUOR STORE, between Main and Spring, right away. 12

WANTED—INTELLIGENT MIDdle-aged man as partner; small capital required. Address A 71, TIMES OFFICE. 10

WANTED—TWO SOLICITORS FOR city work; salary or commission. Apply 8 a. m., 216 S. BROADWAY.

WANTED—GOOD CANVASSERS; great inducements. P. F. COLLIER, basement Cal. Bank.

Help Wanted—Female.

WANTED—A GIRL TO DO GENeral housework; must understand cooking; call Sunday. No. 1129 a. HILL St., between 11th and 12th sts. 11

WANTED—GOOD HELP FOR hotels and families. BOSTON FEMALE EMPLOYMENT AGENCY, 207 W. Fourth st.

WANTED—A COMPETENT YOUNG nurse girl. Apply to MRS. WALTER L. WOTKYNS, 424 Bellefontaine ave., Pasadena.

Situations Wanted—Male.

WANTED—A SITUATION BY GERman man and wife; man, gardener, etc.; wife, first-class cook; in private family, city or country. Address A. R., No. 423 S. SPRING ST., room 10, or A 75, TIMES OFFICE. 11

WANTED—SITUATION IN FAMILY and general housework; good Chinese cook; please answer by letter. Address H. LAW, 128 Wilmington st. 11

WANTED—POSITION AND WAGES; not looking for soft snap; experienced as salesman, book-keeper or general rustler; city references given. Address A 57, TIMES OFFICE. 13

WANTED—SITUATION AS COACHman, by steady young man; understands care of horses and carriages thoroughly; references given. W. A., TIMES. 14

WANTED—SITUATION BY MARried man as clerk in store or office; can furnish and use typewriter. A 96, TIMES. 10

WANTED—EMPLOYMENT BY good book-keeper; best references. P. O. BOX 2911.

Situations Wanted—Female.

WANTED—NOTICE TO LADIES—BY special request, I have opened dressmaking parlors in connection with my school of dress-cutting; all orders intrusted to me will receive special attention; tailor-made suits a specialty; charges moderate. THE LADIES' TAILOR, 316 S. Spring st., over M. A. Jordan's Millinery Store.

WANTED—SITUATION AS GOVerness, housekeeper or traveling companion, by lady speaking German, French and English. Address A 72, TIMES OFFICE. 15

WANTED—SITUATION BY EXPERienced teacher, as governess or lady's companion; city reference. Address R. V., for one week, TIMES OFFICE. 11

WANTED—SITUATION TO WAIT at lunch and dinner parties, by experienced girl; best references. 531 SAN PEDRO ST. 17

Help Wanted—Male and Female.

WANTED—EASTERN EMPLOYment Office. Help on hand of all kinds. 129 S. Spring, KEARNEY & CO. Telephone 951. 10

WANTED—HELP FREE AND ALL kinds of work. 319½ S. Spring st. E. NITTINGER. Telephone 113.

Wanted—To Purchase.

WANTED—FURNITURE, HOUSEhold goods of every kind, and in any quantity, large or small. If you want quick cash for anything, interview or write to RED RICE, 143 and 145 S. Main St.

WANTED—A BOILER AND ENgine, not less than 10 nor more than 16 horse power; must be a bargain. Address STEAM B., General Delivery, P. O. 11

WANTED—A HORSE AND BUGGY, or surrey, suitable for a lady to drive; pay in first-class room and board at Redondo. Address P. O. BOX 12, Redondo, Cal. 12

WANTED—FURNITURE FOR 40-room hotel; second-hand, good condition. Address, with particulars, R. R. HANNA & CO., Insurance Agents, 204 N. Spring st. 11

WANTED—AT ONCE, GOOD SECond-hand petroleum magic lantern; must hear from party at once. Address or call HUNT, room 8, No. 137 S. Broadway. 10

WANTED—A HEALTHY FOOTHILL ranch or government claim. Address room 6, No. 13 ½ S. SPRING ST. 13

WANTED—TO BUY MORE BUILDings to move. NARAMORE, Wilson Blk.

Wanted—Miscellaneous.

WANTED—TO SELL A STORE building, 20x26, shelving, counters, matched ceiling, glass front, tin roof, all painted, inside and out, easily moved, for ⅓ cost to build, today; also other buildings, cheap; a poultry corral, with small building, near city, and some poultry; two driving horses and buggies, cheap; a fresh, gentle cow and calf, easy milker; a choice lot on 25th st., clean side, near Main, with 8 large, bearing walnut trees, at a bargain, and other lots and acreage too numerous to mention, at prices to suit the times. NARAMORE, Wilson Block.

WANTED—PURCHASER FOR handsomely furnished cottage residence, near Washington and Figueroa; lot 50 feet front, highly improved; house 7 rooms, besides attic, bath, store-room, pantry and 8 closets; hot and cold water, electric bells, gas, and all conveniences; price, with furniture complete, $7000; ⅓ cash, balance long time or on improved property. Address A 67, TIMES OFFICE. 11

WANTED—SPECULATORS—

ORANGE TREES. A rare chance for you. 25,000 choice Naval and Mediterranean buds for sale as a whole. BOSTICK BROS., Terrace Nursery, Colton, Cal.

WANTED—THE PACIFIC ENDOWment League admits to membership both sexes; pays in coupons of $500 each; average maturity, 4 years; admission fee, $5. Wanted, male and female agents. BYRON E. HUNT, Agent, 321½ S. Spring st.

A LADY LIVING IN THE COUNTRY would like to board and take care of invalid lady or 2 children; use of horse and buggy. Address BOSTON OFFICE, 207 W. Fourth st. 11

WANTED—TO TRADE A LEATHERtop buggy, in good condition, for light spring wagon for delivery purposes. Apply at 509 N. MAIN ST. 11

WANTED—BUSINESS MEN AND fruit growers to buy orange land at Redlands on 10 years' time. See ad of W. F. McINTOSH, on page 3.

WANTED—LADY BOARDERS AT 619 W. SIXTH ST., near Hope, and near State Normal School; terms very reasonable.

WANTED—THE HIGHEST PRICES paid for carriages, wagons and buggies, at 629 S. Main st., CHAS. E. BURRELL.

WANTED—MONEY ADVANCED ON horses and carriages, at C. D. NEWTON, Fashion Stables, 219 E. First st.

WANTED—PARTY TO FURNISH and run dining room in large boarding house. Apply 521 S. OLIVE. 16

WANTED—GOODS OF ALL KINDS to store at SANDERS' WAREHOUSE, 251 San Pedro st.; cheap rates.

WANTED—3000 READERS FOR JONES'S CIRCULATING LIBRARY, 226 W. First.

WANTED—1 OR 2 GENTLEMEN TO board in a private family. Address M. O., TIMES OFFICE. 10

WANTED—TO LOAN $1700. I. B. WOOD, Los Angeles Theater Building. 8

WANTED—PICTURES TO FRAME, cheapest place, at BURNS'S, 256 S. Main st.

Wants.

Wanted—Miscellaneous.

WANTED—TO BORROW $5000; IMproved ranch for security. Address A 68, TIMES OFFICE. 9

WANTED—SECURITY FOR $500 loan. EDWIN BAXTER, 7 and 8 Jones Block.

Wanted—Agents

WANTED—HEADQUARTERS FOR THE INTERNATIONAL MUSIC SYSTEM, 512 W. 30th. Agents wanted; salary, $75 per month. 16

Wanted—To Rent.

WANTED—A HOUSE OF 3 TO 5 rooms, furnished, or rooms on ground floor. 942 LINCOLN ST. 10

For Sale.

For Sale—City Property.

FOR SALE—ONE OF THE FINEST residences on Grand ave., at a bargain. Fine lot on west side of Grand ave., 54 feet front, $2100.

Fine lot on Bonnie Brae Tract, east front, only $1000.

8-room house on 25th st., near Grand ave., only $3250.

Good 5-room house and lot, near good car line, only $450; easy terms.

10-room residence on Hill st., near 10th, east front, only $7500; all modern improvements, barn, etc.

Nice house on Bonnie Brae; barn, lawn, etc., only $3500.

Fine residence of 9 rooms; one of the finest views in the city; all modern improvements, only $8000. JAMES GRANT, 104 S. Broadway.

FOR SALE—SOUTHWEST PART OF city, close in, near 2 car lines, 2 or 3 very choice residence lots; will be sold to parties intending to build at about half price of property in vicinity. H. M. HAMILTON, room 11, over Los Angeles National Bank, cor. First and Spring sts.

FOR SALE—2 CHEAP LOTS; FULL size, near the corner of First st. and Boyle ave.; beautiful location; electric light near by; ⅓ cash, balance 1 and 2 years. J. C. OLIVER, 101 N. Broadway. 11

FOR SALE—LOTS IN THE WEST End Terrace Tract, near Westlake Park, at $250 to $800 each; terms easy. POHLHAUS & SMITH, 126½ N. Spring St.

FOR SALE—OWNER IN HOLE; $900 will buy lot, Bonsallo ave., 300 feet south of Washington. PAULY & CALKINS, 101 S. Broadway.

FOR SALE—6 LOTS, ALL IN TREES; house, windmill, chicken sheds; very cheap. BLAISDELL & SPRAGUE, 102 Broadway. 11

FOR SALE—SPRING ST., 45x110 feet; a bargain at $11,000. W. A. BONYNGE, 115 S. Broadway.

FOR SALE—$250 CASH BUYS LOT near Ninth. OWNER, 1007 S. Main St.

For Sale—Houses.

FOR SALE—FINE RESIDENCE ON Grand ave.; finest view in city; at a bargain. 4-room cottage on Pearl st.

20 acres fine orange land at Glendale.

20 acres fine orange land at San Dimas.

Vacant lot on Ingraham st.

Money to loan at lowest rate.

A. K. CRAWFORD, 101 S. Broadway.

FOR SALE—$2800; 7-ROOM, $2800 hard-finish house; barn, chicken house, windmill and tank; 1 acre of fine land, covered with the choicest berries and fruits, including orange, fig, pear, peach, nectarine, apricot, plum, apple, etc.; best of condition, full bearing; south of the city, near 3 street-car lines. G. W. CONNELL, 112 S. Broadway.

FOR SALE—$2200; $700 $2200 cash, balance 1 and 2 years; a charming house of 6 rooms and bath, hot and cold water; beautiful lawn, cement walks, good barn, and lot 55x165; cost the owner $3400 but is forced to sell; close to Grand ave., on fine street. G. W. CONNELL, 112 S. Broadway.

FOR SALE—SPECIAL OFFER; EAST Adams st., near Main; house 7 rooms, hard finished, papered and decorated; an elegant property; barn, including wood-house and servants' room; cement sidewalk; price, $3 700; a bargain; terms easy. Apply to JNO. A. PIRTLE, 138 S. Spring st., Los Angeles. 13

FOR SALE—ONE OF THE MOST centrally located and best-paying lodging houses in the city, consisting of 28 elegantly-furnished rooms; rent only $75 per month. Price of furniture, $800. NOLAN & SMITH, 34 N. Spring st. 12

FOR SALE—NEW HOUSE OF EIGHT large rooms, No. 224 W. 24th st.; just completed, modern in every respect; clean side of graded street; lot 50x175 feet; nice yard; cement walks, barn, etc., at a bargain; price for short time. RILEY & PINNEY, 227 W. First st.

FOR SALE—COTTAGE; 5 ROOMS, bath, hall and closets; cement walks, nice shrubbery, lot 50x190, to alley; gas and sewer in street, near corner Pico and Grand ave. LINDLEY & NEUHART, 123½ W. Second st. 13

FOR SALE—A BARGAIN; FOR A few days, a beautiful 7-room house, hall, bath, closets, close to cable cars, $2100; worth $3000. F. A. HUTCHINSON, 213 W. First st.

FOR SALE—$900 BUYS A 5-ROOM cottage; large lawn, fine shade trees; on good street-car line; lot 50x150; owner going East. 1619 CENTRAL AVE.

TO LET—FOR $20 PER MONTH, A beautiful 8-room residence on Temple st., close in. NOLAN & SMITH, 34 N. Spring.

FOR SALE—HOUSE; 4 ROOMS, hard finished, closets and pantry; lot 50x130. Call at 1355 PRIMROSE AVE., E. L. A.

FOR SALE—$1800 WILL BUY FINE new house of 7 rooms and bath, on 11th. 1 S. SHERMAN, 132 N. Spring st.

FOR SALE—NICELY FURNISHED 5-room cottage, on monthly payments, very cheap. V. G. BAKER, 213 W. First st. 13

FOR SALE—CHEAP; 7-ROOM HOUSE, near Pearl st. J. P. LAMOREE, 1098 Olive.

Live Stock.

FOR SALE—HORSE, PHAETON AND 2-seated buggy, cheap; also household furniture, carpets and kitchen utensils; will sell all or any portion; also upright piano to rent for term of months. Call south side of 16TH ST., second house west of Figueroa. 11

FOR SALE—4 GOOD DRIVING horses and 4 work teams; also 1 gentleman's good driving horse; can show 2:20 gait, at C. D. NEWTON, Fashion Stables, 219 E. First st.

FOR SALE—FINE 6-YEAR OLD FAMily horse and surrey; stylish; just the thing for children or aged people; without a fault; weight 1200. 241 S. SPRING ST.

FOR SALE—KIND FAMILY COWS, from $35 up; installment plan; at NILES'S HOME RANCH, E. Washington st., near San Pedro st. New lot fresh cows just in.

FOR SALE—150 HEAD OF MILCH cows and heifers, cheap. Inquire 114 N. MAIN ST., or at RANCH, 2 miles south of Agricultural Park. 10

FOR SALE—A BEAUTIFUL PAIR OF Shetland ponies, cheap, at OAK KNOLL RANCH, south end Moline ave., Pasadena. 14

FOR SALE—A GOOD RIDING MARE; 7 years old, weight about 900 lbs. Apply 361 FREMONT DRIVE, Pasadena. 10

FOR SALE—CHOICE, FRESH COWS, cor. of Bellevue and Ida st.; leave Temple-st. cars at Casco st. J. F. NORTON. 12

FOR SALE—A FINE SPAN OF horses. Inquire 540 S. HOPE ST. 12

For Sale—Miscellaneous.

FOR SALE—4000 NAVEL ORANGE trees; clean, bright and thrifty, at reasonable prices, in large or small quantities. Call and see them at South Pasadena, on Monterey Road, near Alhambra & Pasadena Street-car line, on E. H. CRIPPEN, or for particulars on R. A. CRIPPEN, 211 S. Broadway, Los Angeles.

FOR SALE—THE BEST-LOCATED, best-appointed, best-paying and best-patronized lodging-house business in the city, on account of sickness of owner. For particulars, address A 46, TIMES. None but those meaning business need answer.

FOR SALE—CHEAP, WHOLESALE, 500,000 blue gums, cypress, grevilleas peppers, acacias, dracaenas, guavas. Nursery, cor. 23d and Main sts. T. WIKSENDANGER, 56 Bryson-Bonebrake block.

FOR SALE—5000 A NO. 1 APRICOT, prune and peach trees, 1-year buds, 4 to 10 feet high, all on peach root; no disease. M. E. WOOD, 392 N. Euclid ave., Pasadena.

FOR SALE—UPRIGHT GRAND piano; Sterling, N. Y., make; in first-class condition; original cost, $650; will sell for $250 cash. Call a 322 E. 12TH ST. 10

FOR SALE—LADIES' PHAETON, leather top and cushions; cost $190; will sell at half cost. Can be seen at CENTRAL WAREHOUSE, 762 Upper Main st. 10

FOR SALE—100 CAR-LOADS GOOD stable manure in lots to suit. Freight low. For particulars address F. P. QUIGLEY, Station A, Los Angeles.

FOR SALE—THE FURNITURE IN A small but well-paying hotel; rooms all full; easy terms. Address J. P. MATHES, San Bernardino.

FOR SALE—100 TONS OAT HAY, 8 miles straight west of Pico Heights on Pico st., known as the Reed Ranch. E. BARTLEY. 11

FOR SALE—150 FINEST 6 AND 7-year-old guavas, in full bearing. Apply room 1, OPERA HOUSE BUILDING, 1 week. 10

FOR SALE—PEPPER TREES; 2000, more or less, 4 to 8 feet high; 5 cents, less and more. B X 1185, Station C, city.

FOR SALE—FURNITURE OF EIGHT rooms, cheap. Apply at once, 315 NEW HIGH ST., third floor. 11

FOR SALE—60,000 OLIVE CUTTINGS. C. R. RENALDS, San Fernando, Cal.

FOR SALE—FURNITURE OF 4 OR 8 rooms; 1315 W. Second st. 10

For Sale.

For Sale—Miscellaneous

FOR SALE—WAGONS, CARRIAGES and buggies at low prices, to make room for new goods. 128 SAN PEDRO ST.

FOR SALE—A 40-FT. GLASS PARTItion, suitable for private office, $30. Apply HOLLENBECK HOTEL CAFE.

FOR SALE—OR EXCHANGE; A FINE business corner; also good-paying bee ranch. 230 DOWNEY AVE.

FOR SALE—FINE HARNESS; A BARgain. Apply HOLLENBECK HOTEL CAFE.

FOR SALE—SQUARE PIANO, $125. Inquire 339 N. CHICAGO ST., Boyle Heights.

FOR SALE OR EXCHANGE—COSTLY piano for lot. B 69, TIMES OFFICE.

FOR SALE—GOOD UPRIGHT PIANO; $175. 201 S. WALNUT ST., E. L. A. 11

For Sale—Country Property.

FOR SALE—10 ACRES ALL IN ORchard, 12 miles from Los Angeles, for $125 per acre, on easy terms.

10 acres, 5 miles south of the city. House, barn, orchard, etc. $ 500.

10 acres, on car line, Central ave., Vernon, for $500 per acre.

37 acres, adjoining the city, south, with water, $500 per acre.

20 acres, at Cresenta, Canada, with water, for $800 cash.

40 acres, in fine orchard, 12 miles from Los Angeles. Fine soil; 1000 walnut trees, 1000 fig trees, 1000 peach trees, and 1000 pear trees, all 4 years old, bearing, for $175 per acre.

10 acres, in full-bearing oranges, on Central ave. car line, for $1100 per acre.

10 acres, at Ontario, all in oranges in fine order, for $550 per acre.

5 acres, adjoining Central Park, Vernon, only $500 per acre.

10 acres, at La Canada, with water. Best of orange land, only $150 per acre.

30 acres, in full-bearing walnuts, at Rivera, for $300 per acre.

16 acres, frostless land for winter vegetables, at Cahuenga, $300 per acre.

300 acres, fine orange land, with abundance of water. Finest in the market only $150 per acre.

3 acres, with water, in fruit, with fine residence on fine avenue at Pasadena, only $3000.

Money to loan. JAMES GRANT, 104 S. Broadway.

FOR SALE—

10 acres bearing oranges, $8000; crop worth from $1500 to $2000.

35 acres old walnut trees, $17,500.

10 acres at Ontario, all in Navel oranges, $4500.

Large tract excellent walnut and orange land at Rivera, $120 an acre.

1400 acres in Orange county; 600 acres level land, well watered, $15,000.

9 acres, mostly in bearing trees; house and barn, $3600; 8 acres bearing trees, $2600.

11 acres 5-year old oranges for $5 000; first-class soil, lots of water; a very fine orchard.

60 acres at Rivera, half in walnuts, some of them 8 years old; the best bargain in Rivera, $15,000.

Tracts of half-acre to 10 acres, in bearing trees, on car line, near city, very desirable for suburban homes; some trade would be accepted.

Near Covina, 20 acres choicest land for citrus trees, with extra water right; 12 acres in oranges; small house and barn; trees had good care; $6000.

BLAISDELL & SPRAGUE, 102 Broadway.

FOR SALE—

Orange land at Redlands, in the Williams and Drew ranches; best orange land in the State; $300 per acre, 10 years' time; send for maps.

PAYS FOR ITSELF IN 3 YEARS.

40 acres at Redlands, in oranges, peaches and apricots; good dwelling; crop sold this year for $10,000; price, $30,000.

THE GEM OF THE VALLEY.

20 acres at Duarte, all set to orange trees, 5 to 15 years old; fine income.

Call and see us for particulars.

BRYAN & KELSEY, 117 N. Spring st.

FOR SALE—22 ACRES 7 MILES north of the Plaza; 14 acres in oranges, mostly large trees; 2 acres in walnuts, good bearers; 1 acre of other fruits; large reservoir with more water than can be used; all in prime condition; will yield 18 per cent on the price asked, with a large increase every year; ¼ of the orange crop to go to the buyer (about $400.) Price $400 per acre; the cheapest ranch offered in the county. J. C. OLIVER, 101 N. Broadway. 10

FOR SALE—A RANCH OF 150 ACRES, soil dark, rich sandy loam, heavily fertilized; been used as a sheep corral; 2 miles from depot, 1 hour from Los Angeles; abundance of pure artesian water, close to schools, churches, etc; very fine for all kinds of fruit, vegetables, corn and alfalfa; especially adapted to walnuts, 400 acres adjoining being now set to same; price only $60 per acre, must be sold. STANTON & CO., Owners, 111 S. Broadway. 10

FANITA RANCHO—EL CAJON. 1600 acres, $35,000.

20 acres, $1250.

20 acres, $1000.

9 acres, $1800.

8 acres, $800.

7000 acres for sale in tracts to suit. Near R. R. Very easy terms. Land for a colony.

Address the owner, HOSMER P. McKOON, The Richelieu, 1055 Fifth st., San Diego, Cal.

FOR SALE—DO YOU WANT A BARgain in vegetable or alfalfa land, on Central ave., near city, about 25 minutes' walk from end street-car line, land now into crop of barley.

Listen: 10 acres, house, orchard, etc., $2250.
10 " unimproved, 2000.
5 " " 1125.

12 A. C. HISCOCK, owner, 132 N. Spring st.

FOR SALE—A PARTY WHO WANTS a piece of ground to improve and make a living on, can buy 10 or 20 acres 10 miles from Los Angeles and a half mile from railroad, on his own terms; this is excellent soil and is well adapted for deciduous or small fruits, or chicken ranch; cash no object; a good opportunity for the right man. Address P. O. BOX 666, Los Angeles.

FOR SALE—80,000 ACRES OF CHOICE land in Antelope Valley, in large or small tracts; extra inducements to syndicates, colonists, or settlers; low-priced lands, equal to the best in California for general farming purposes. ROBT. TURNER, sole agent, rooms 28 and 29, Bryson-Bonebrake Block, Los Angeles, Cal.

SPECIAL SALE — THE OWNER died; left a fine, cultivated ranch; to settle estate, must sell 20 to 175 acres best corn, fruit and alfalfa land; artesian water; pays an income; rare opportunity. G. COWAN, administrator; E. BAXTER, attorney, 7 and 8 Jones Block.

FOR SALE—OR EXCHANGE FOR house and lot and some cash, 25 acres at Glendale, all in fruit; house, 8 rooms, and outbuildings; good water right; cow, 2 horses, buggy, wagon and farming tools. See F. A. HUTCHINSON, 213 W. First st.

FOR SALE—OLIVE AND FRENCH prune orchard, in foothills, warm belt; suitable for citrus fruits and early vegetables; running water, piped, etc.; only $50 per acre; 12 miles from Los Angeles. OWNER, at Eclectic Book Store, cor. Second and Main.

FOR SALE—CHOICE ORANGE LAND, with water, in Ventura Co., on the S. P. R. R., from $100 to $150 per acre; terms, ¼ cash, balance 10 years' time, at 8 per cent. per annum. See F. A. HUTCHINSON, 213 W. First st. 24

FOR SALE—ON LONG TIME, AT low rate, 90 acres of fine fruit land, in foothill region, or will exchange for good residence property in the city. Call on or address M. N. SHELDON, rooms 9 and 10, Phillips Block.

FOR SALE—ONE ACRE, IN BEARING apricot and peach trees, with 8-room house; finest house in best residence portion of Monrovia; price, $2000. Apply to L. BARNES, Monrovia. For rent until sold. 11

FOR SALE—MY RANCH ON SAN Gabriel; abundant water; finest for oranges; also peaches, apricots, figs, prunes, etc.; will exchange for city residence. OWNER, 8 Jones Block.

FOR SALE—LARGE LOTS NEAR University, Park Station and Agricultural Park, on installment plan or for cash. Apply to WILLIAM NILES, E. Washington st., cor. Maple ave.

FOR SALE—"VERY CHEAP," $25 PER acre, 100 choice acres of level fruit land, near Burbank, and 10 miles from Los Angeles. McCONNELL & MERWIN, 32 N. Spring st. 20

FOR SALE—20 ACRES WITH WATER at Anaheim. Choice orange or walnut land, within one block of depot. $150 per acre.

W. G. & F. A. BRADSHAW, 119 N. Spring.

FOR SALE—ALESSANDRO AND Bear Valley water; 1 inch to 4 or 8 acres; fruit land with this water, $30 to $60 an acre; no bad winds. N. P. OAKES, Pomona, Cal.

FOR SALE—13 ACRES FINE FOOThill land at Glendale; several acres bearing trees; house and barn; $2600. BLAISDELL & SPRAGUE, 102 Broadway. 10

FOR SALE—64 ACRES; 15,000 BLUE gums, 1 year old; 3 miles from Pizes; $6000; half cash, balance in 3 years. J. W. POTTS, Station C.

FOR SALE—AN IMPROVED 10-ACRE piece, close to the city limits on the south; very fine soil, $3500. J. C. OLIVER, 101 N. Broadway. 10

FOR SALE—5 ACRES; 480 ORANGE trees, in Monrovia; water piped; price, $3100. LINDLEY & NEUHART, 123½ W. Second st. 13

FOR SALE—640 ACRES OF FINE land in Antelope Valley, $8 per acre. POHLHAUS & SMITH, 126½ N. Spring st.

FOR SALE—OR RENT; 18 ACRES ALfalfa land, in artesian belt, near Norwalk; house, etc., near station and school. Inquire at TIMES OFFICE.

Church Notices.

FIRST BAPTIST CHURCH, COR. Broadway and Sixth. Pastor, D. Read. Preaching morning and evening. Sunday-school at 9:30. Subject of evening sermon, "The Importance of Early Religion." Address to the young. Seats free. All welcome.

ADVENT CHRISTIAN CHURCH. Preaching at 11 a. m. and 7:30 p. m. at Campbell's Hall, cor. Downey ave. and Truman st., E. L. A., by Elder Geo. W. Pedersquat, the noted Boston evangelist. All are welcome. 11

Fine Liquors.

TO THE WHOLESALE AND RETAIL wine and liquor trade, hotels, druggists and families in Southern California using fine imported liquors, wines, whiskeys, cordials, mineral waters, champagnes, and in fact everything pertaining to a first-class liquor store, can obtain the same from H. J. Woollacott, 124 and 126 N. Spring st., Los Angeles, Cal. Mail me a list of the goods you desire to purchase, and I will return the same with the lowest market quotations. Respectfully, H. J. WOOLLACOTT.

To Let.

To Let—Houses.

TO LET—$5 PER MONTH, 10 ACRES; 4-room house, barn, chicken house; good place for poultry raising; on WESTERN AVE., between Washington and Adams sts. 11

TO LET—NICE 5-ROOM COTTAGE, near cable, $10 per month; also 6-room house, close in, very cheap. H. CHANDLER, TIMES OFFICE. 10

TO LET—HOUSE OF 6 ROOMS, CENtrally located; rent reasonable; furniture, including piano, for sale. Address A 39, TIMES.

TO LET—3-ROOM COTTAGE, PLASTered and papered, $8 a month, with water, S. E. cor. EIGHTH and SAN JULIAN STS. 11

TO LET—FURNISHED HOUSE OF 9 rooms, stable, horse and buggy; very reasonable rent. W. H. GRIFFIN, 213 W. First st.

TO LET—9-ROOM HOUSE; BATH and gas; a daisy; Hill st., near Tenth. BRYAN & KELSEY, 117 N. Spring. 14

TO LET—A 4-ROOM, FURNISHED house, in East Los Angeles, near cable. Inquire at 245 S. HILL ST. 10

TO LET—HOUSE OF 7 ROOMS, BATH, pantry, etc. No. 452 S. Main st. Inquire 429 S. SPRING ST.

TO LET—FURNISHED HOUSE ON 28th st. Apply 227 N. LOS ANGELES ST. 10

TO LET—HOUSES ALL OVER THE city. C. A. SUMNER & CO., 7 S. Broadway.

To Let—Rooms.

LARGE, SUNNY ROOM, WITH board, in private family, on cable line; room has hot and cold water, fireplace, with nice mantel; large lawn, plenty of flowers; just the place to spend the winter. Apply to J. W. BROWNING, No. 142½ N. Main, between 10 and 12 a. m. 10

TO LET—MARKHAM HOUSE, FURnished rooms; 2 large parlors, with folding bed and grate; alcove rooms. Adjoining P. O., 608½ Broadway.

TO LET—SUNNY BEDROOM, WITH use of parlor and kitchen; pleasant home for young lady attending school. S. W. cor. 11TH and PEARL. 10

TO LET—NICELY FURNISHED rooms, with 2 beds, if desired near High School; $5 each per month. 426 PHILADELPHIA ST. 10

TO LET—AN 8-ROOM HOUSE, WITH modern conveniences, near the car line and close in, $25. J. C. OLIVER, 101 N. Broadway. 10

TO LET—NICE STORE-ROOM OR OFfice, with basement, Third and Spring in Perret Block. WESLEY CLARK, 158 N. Main. 13

TO LET—FURNISHED HOUSEKEEPing rooms, cheap and desirable, at THE GRANVILLE, 245 N. Olive. Nice rooms. 10

TO LET—FURNISHED AND UNFURnished rooms for housekeeping; bath, hot and cold water, grate. 560 S. HOPE ST.

TO LET—PLEASANT FURNISHED and unfurnished rooms with housekeeping privileges, cheap. 334 S. HILL ST. 10

TO LET—A DESIRABLE FURNISHED room, with or without board, very reasonable. 404 BEAUDRY AVE., cor. of Temple. 14

TO LET—2 OR 3 ROOMS, FURNISHED for housekeeping; pleasant, sunny single rooms. No. 258 S. OLIVE ST. 11

TO LET—FURNISHED AND UNFURnished rooms, with or without board. 421 WALL ST. 14

TO LET—KITCHEN AND BEDROOM, furnished or unfurnished, $5 a month. 6-5 W. FIFTH. 10

TO LET—SUNNY FRONT ROOM, furnished, with kitchen attached. 325 S. HILL. 11

TO LET—IRVING, 230 S. HILL, NEAR second; sunny rooms; housekeeping privileges.

TO LET—UNFURNISHED ROOMS. NORTON BLOCK, Cor. Seventh and Hill.

TO LET—FURNISHED ROOMS, SUITable for gentlemen. 237 S. HILL ST. 10

TO LET—NICE, FURNISHED FRONT room, for gentleman. 647 S. SPRING.

TO LET—6 UNFURNISHED ROOMS; rates reasonable. 612 W. EIGHTH. 11

TO LET—THE BARKER; FURNISHED rooms. 449½ S. SPRING ST. 13

CALDERWOOD, 308 S. MAIN ST. Furnished rooms with baths.

To Let—Miscellaneous.

TO LET—5 TO 50 ACRES OF GOOD moist land, suitable for potatoes; will rent for cash or portion of crop; none but persons experienced in raising vegetables need apply. W. E. HUGHES, rooms 86 and 87, Bryson-Bonebrake Building. 11

TO LET—COOKING STOVE—DON'T freeze—and 2 sunny, furnished rooms, $10 per month; close in. 432 HOPE ST., between Fourth and Fifth. 10

TO LET—200 ACRES OF GOOD BARley land near Pasadena, on shares. F. D. LANTERMAN, room 13, Bryson-Bonebrake Building.

TO LET—A DRUG STORE, WITH fixtures; good opening; rent reasonable. Cor. of TEMPLE and BEAUDRY AVE. 14

TO LET—DRESSMAKING PART OF millinery store; best location on Spring st. Inquire 219 S. SPRING ST.

TO LEASE—LAND NEAR TOWN, for potatoes. Address A 66, TIMES. 11

FORESTS AND HIGHWAYS.

An Association to be Formed in This City.

An association to be known as the Los Angeles County Highway and Forestry Commission is to be organized. The initial meeting will be held Tuesday next. The following is a copy of the invitations that have been sent out:

DEAR SIR: You are invited to be present at a meeting to be held at the Chamber of Commerce on Tuesday, January 13, 1891, at 3 p. m., for the purpose of organizing a society to be known as the Los Angeles County Highway and Forestry Association, the object of which will be fully set forth at the meeting.

The invitations are signed by the following well-known citizens: E. P. Johnson, E. A. Forrester, George R. Shatto, E. F. Spence, H. Sinsabaugh, D. W. Field, O. W. Baldwin, E. W. Jones, Dr. John L. Davis, W. H. Workman, Cornelius Cole, George H. Bonebrake, Dr. M. Hagan, G. J. Denis, Charles J. Ellis, Charles Cassat Davis, J. M. Guinn, C. M. Wells, T. J. Carran.

Notice

To Whom it May Concern:

The undersigned takes this method of notifying all parties that have applied to him for *Improved Orange Land at Redlands* and *Monrovia* that he has now the exclusive sale of four or five 10 and 20 acre places at prices ranging from $350 to $600 per acre. Some of the places yielding an income of more than $500 per year, and the best located places in the whole valley.

Parties wishing to buy such land as well as the parties who have left their addresses will please call and receive further particulars, as the memorandum containing the name and address of the applicants has been lost or mislaid.

W. P. McINTOSH,
144 South Main street.
Los Angeles, Cal.

The "McKinley Bill"

Does not affect Coffees, but it requires very little intelligence to know that Coffees roasted on the spot, where consumed, must be preferable to any that is roasted thousands of miles away—sealed or not sealed. I have given this branch of my business the closest attention for over twenty years, selecting the best green Coffees and roasting them day by day, just as my trade requires. By this plan I have built up a trade on roasted Coffee second to none on the Coast.

H. JEVNE,
Grocer, Tea and Coffee Dealer.
136 and 138 N. Spring St.

Liverymen, Attention!

We would inform liverymen and all parties who intend purchasing Buggies, that we have received 34 Buggies, Phaetons, Surreys, Cabriolets and Rockaways of the latest shapes and coloring, manufactured by the COLUMBUS BUGGY CO.

These Buggies have an excellent reputation. Call and inspect them.

HAWLEY, KING & CO.,
164-168 N. Los Angeles st.

Cheap Lands

Three thousand acres of land for sale at auction, Wednesday, January 14 1891. Don't fail to secure a cheap home. The poor man's chance. Inquire for particulars at office of Lankershim Ranch Land and Water Company, 131 South Broadway. See advertisement on third page.

Frank X Engler,

Piano Regulator and Tuner, 119 S. Olive St.

Pears's Soap is the most elegant toilet adjunct.

California State Series School Books, and others at Langstadter's, 338 S. Spring, opposite Hollenbeck Hotel.

THE COURTS.

The Damron Forgery Cases Again Continued.

FIVE WEEKS DELAY SECURED

F. J. Kyle Sentenced to Two Years in State's Prison—The Contest Over the Estate of B. Cohn—Notes.

It will be five weeks from yesterday before the second case against James M. Damron, charging him with forgery, will again come up in court. Mr. Damron and his lawyers have a most happy faculty of staving off a trial. They secure one continuance after another with remarkable ease. It has been said that "hope long deferred maketh the heart sick," but the way in which the Damron cases have been repeatedly put off and postponed is disgusting a great many people who desire to see justice done.

Yesterday morning when the first case against Damron came up the defense moved for a continuance on the ground that they were not ready to go to trial. The case had been continued the day previous on the ground that Stephen M. White, of counsel for the defense, was necessarily absent. A new excuse having been invented for another continuance, it was granted and the case reset for trial. The date was February 16.

The third case against Damron was also reset, the date of trial being fixed for February 28.

GOT TWO LONG YEARS.

F. J. Kyle, a rather intelligent-looking young man, pleaded guilty to the charge of obtaining money under false pretenses in Department One yesterday.

Kyle obtained $75 from J. L. Patterson, the tailor, on a fraudulent draft drawn on Kyle & Co. of Chicago. The draft was repudiated and after it was returned $10 was paid upon it by Kyle. This did not prevent his being arrested, however. He was held to answer to the Superior Court.

After the entering of the plea of guilty, Deputy District Attorney Phibbs addressed the court, making a request that a light sentence be passed upon Kyle. Mr. Phibbs thought the ends of justice would be subserved if the defendant was given the minimum punishment, as he had already served two months in jail. The Deputy District Attorney also stated that to try the case it would be necessary to subpœna witnesses from Chicago at a cost to the county of $1,500 or $2,000. Even then it was doubtful if

CITY AFFAIRS.

The Councilmen in Caucus Yesterday Afternoon.

GOSSIP ON THE STREETS

The Organization of the Police and Fire Commissions Discussed—Some of the Names Mentioned.

Yesterday afternoon at 2 o'clock was the hour set for the Councilmanic caucus, when it was reported that the reorganization of the various commissions would be arranged, and the various changes in the appointive offices definitely decided.

All sorts of rumors were flying about during the morning, and on the corners the municipal statesmen were standing about in groups discussing the probable changes. Almost every one had a theory of his own, and each was positive that he was correct, as his particular information came direct from a "man who was on the inside."

It was generally conceded that there would be no change in the head of the police department, and several councilmen were quoted as being apposed to any interference with the force as at present constituted, having said that they were against the removal of any officer except for cause. It was stated that Messrs. Bryson and Lewis had been settled upon to remain on the commission, who, with Mayor Hazard, would constitute a majority; and this, it was argued, looked as if the force would be undisturbed. Some seemed to think that as the Democrats now had three councilmen, they would demand the second place, that of captain, and in support of this position, cited the case of the Fire Commission, which, they insisted, was in the nature of a precedent. Sentiment was practically unanimous that Commissioners Dexter and Collins would be retired. It is understood that Councilman McGarry is making a strong fight for John Moriarty for the Democratic vacancy; some of Mr. Moriarty's friends say that he will not accept the place, but there is hardly the shadow of a doubt that it will be refused if it is tendered to him. Quite a number of Republicans are mentioned in connection with the vacancy caused by the displacement of Mr. Dexter, but no one name has as yet assumed sufficient prominence to justify even a guess.

As regards the Fire Commissioners, it is claimed by the knowing ones that there will be a clean sweep, and that an entire new board will be appointed, in the interest of Walter S. Moore for chief engineer of the department, and Dan Moriarty for second place. It is said that the names of William Brodrick and E. Germain have already been settled upon for the Democratic members, and E. L. Stern and ex-Councilman Wirsching for the Republicans. Mr. Moore could not be seen yesterday, but his friends were very jubilant, and seemed to regard the matter just as good as settled.

But little interest seems to be manifested in the Board of Health, and, as the main point in the organization of this board is the appointment of the Health Officer, and Dr. MacGowan, the incumbent, does not seem to be worried, it is fair to assume that he has received assurances that he will not be disturbed. The same holds good in regard to the Police Surgeon, Dr. Morrison.

The Park Commission is out of the hands of the Council, as is also the Board of Library Directors, and, of course, the Councilmen have no interest in them.

THE CAUCUS.

At 2 o'clock the members of the Council met in the room of the Board of Public Works, when the doors were closed, and the deliberations of the caucus commenced. All of the members were present, and good feeling seemed to prevail all along the line. They remained in session almost two hours, when the doors were opened and the meeting was declared to be at an end.

Immediately after the adjournment a TIMES representative saw President Bonsall and Councilmen McGarry, Summerland, Nickell, Alford and Rhodes, and when asked the result of their deliberations, replied, "Nothing." The meeting, they said, was merely an informal conference, and that they did not even select a chairman. The president, they said, had a number of petitions for places that he wished to lay before the members, and the meeting had been held for the purpose of considering these petitions, and also looking over the salary lists. This had occupied their entire time, and they had not considered a single change, had not even talked about one. Mr. Nickell showed the reporter the printed list of the various officers and their salaries, in which several notes had been made. Among these were the salaries in the City Attorney's office, the compensation of the assistant having been cut down $25 and that amount added to the deputy, making the salary of each $125 per month. There were also several other unimportant changes. The gentlemen said that they had followed pretty closely the same line as the Retrenchment Committee, with a view to ascertaining whether there was not a chance to further reduce the expenses of the city.

When asked whether or not there would be a formal caucus before the meeting of the Council Monday, the gentleman said this point had not yet been decided. They did not know, in fact, what the next step would be.

PUBLIC WORKS.

The Board of Public Works met yesterday morning and adopted the following recommendations for submission to the Council Monday:

That Wing Hing Wo & Company be permitted to erect a sign in front of No. 246½ South Spring street.

That the City Engineer ascertain the condition of Virginia avenue through the Page tract.

That the City Engineer ascertain whether the bituminous sidewalk on Thirtieth street east of Figueroa conforms to the street grade and that J. M. Stewart repair holes in it before the city accepts the walk.

That the City Engineer ascertain if the requisite number of feet are represented in the protest against laying a cement walk on Union avenue.

That the petition of Will D. Gould and others that the name of Ward street be changed to Gould street be filed, for the street is not opened.

A number of bids for city work were recommended accepted.

PUBLIC LIBRARY.

Meeting of the Board of Directors Yesterday.

The regular monthly meeting of the board of directors of the Los Angeles Public Library was held yesterday.

Present: Directors Davies, Jones, Howard and President Dobinson.

The report of the Librarian, Miss Kelso, showed that the circulation of books for the month of December was 12,351, the largest in the history of the library.

The finding list now being ready for the printer the library staff has been reduced by the dismissal of two temporary attendants.

Director Howard, acting as attorney for the board, stated that the papers were in preparation for the suit to test the validity of the existing board, and that nothing was likely to occur to interfere with the amicable understanding now existing between the respective boards. Director Jones stated that the elected board would approve the continuance of the present conduct of the library until the matter was decided.

After transacting the usual routine business the board adjourned.

COUNTY MORGUE.

The Cost of the Proposed Institution—Quite an Expense.

The proposition to establish a county morgue does not seem to meet with a very great degree of popular favor. At present it does not cost the county of Los Angeles, nor the city either, one solitary, single cent to maintain a morgue. If a county morgue is established the cost of maintaining it will be at least $3000 per year, or $250 per month. One cannot possibly be maintained for less.

The services of two men will be required, and the cost of this would be about $120. This would only allow $60 per month for each man. A building suitable for the purpose could not be had for less than $50 per month. A horse and wagon would be a necessary adjunct and it would cost $25 per month to keep it up. There would be light, fuel and other incidentals which would run the total cost up to $250 per month. As has been before stated the present cost is *nil*. The only cost attached to the Coroner's office, besides the regular fees, has been the office rent, and even that ceased on the first of the year.

THE RAILROADS.

SUCCESSFUL TEST OF A NEW REFRIGERATOR CAR.

Cause of the Trouble About the Pasadena Cut—The Discussion Over Unlimited Tickets—Notes.

Yesterday afternoon General Manager K. H. Wade of the Santa Fé and several friends were locked up in one of the Earl Fruit Company's new refrigerator cars, and it was run out on the road eight miles at a high rate of speed as a test. The car is one of the latest improved, and the test proved satisfactory in every respect. It is of the Wicks patent, and Mr. Earl believes that he will now be able to put fruit of all kinds down in the East at the hottest season of the year, as fresh as when picked. This is the first time in the history of California that any fruit company has owned its cars. Some months ago the Earl Company ordered 150 cars at a cost of about $200,000 and they have just arrived in Los Angeles and will be used during the coming season.

This is a big thing for Southern California and shows that the fruit business is growing rapidly. The cars will be used for fruits and vegetables, and will do more to advertise Southern California than anything that has been done in the way of permanent or traveling exhibits.

THE TERMINAL.

General Manager Burnett of the Terminal road was seen yesterday regarding the trouble he is now having with the Pasadena authorities over the cut at the Raymond. Some weeks ago the company purchased a strip of land on either side of the cut from W. Thompson, as they found it necessary to widen the cut, and commenced work.

According to Mr. Burnett's version of the trouble the Pasadena authorities did not say a word about the work until it was complete, when the Town Marshal and the Chief of Police pounced down on them and informed them that they had destroyed a street and could not use the cut. The matter has now reached a point where it will have to be settled by the courts.

In regard to passenger rates to and from Pasadena, Mr. Burnett stated that rates have not been raised. He simply insists that monthly tickets shall be used during the month they are issued for, and round-trip tickets have been limited.

UNLIMITED TICKETS.

The unlimited ticket discussion is still going on in San Francisco among railroad men according to the following from Thursday's Chronicle:

"The subject of unlimited tickets has become one of all-absorbing interest in railroad circles. There is no doubt that the Western Passenger Association, that is, the lines represented in it, will do away with this class of tickets altogether. By so doing the possibilities of issuing tickets without time limit over other lines will be very much curtailed. With regard to the Transcontinental Association lines it will only be possible to issue unlimiteds as far as the Missouri River; but it is more than likely that the association will put a time limit on all tickets.

"In speaking of the abuses of unlimited tickets Mr. Goodman said yesterday that it frequently happens that tickets come in which have been out from one to two years, while only the other day a trip was made from Sacramento to this city on a ticket purchased in Ogden ten years ago. At the meeting of the Passenger Committee of the Transcontinental Association a sixty-day limit ticket will be proposed, which, like the present round-trip ticket, will be good for sixty days on the out-bound trip and must be in at destination on the return trip six months from the date of issue.

"Mr. Goodman gave an interesting explanation of how this matter has been stirred up and is now being so actively canvassed by the Western Passenger Association. The Maple Leaf line sold to a broker some months ago 5000 tickets from St. Paul to Chicago, already stamped, but without time limit on them, for $25,000. The broker was to date the tickets, making the limit whenever he sold them, and he was to have the privilege of selling them any time within twenty years from the date of his wholesale purchase. The regular fare between St. Paul and Chicago is $11, so that the broker can sell at any figure between $5 and $11. Every time there has been a proposition to raise the rate between the two cities the broker immediately announces his 5000 tickets at a cut rate and is in possession of the market. Various attempts have been made to overreach him or to get round him. He has been offered $9 a ticket by the railroad company for them, but he refused to sell for less than $10. The association has taken the matter up by trying to abolish time-limit tickets altogether, and has in the meantime passed a rule that in future when a ticket passes out of the legitimate agents' hands it must have a limit stamped on it.

"It was learned at the Railroad Commissioner's yesterday that a bill is to be introduced in the Legislature by Shanahan of Siskiyou looking to the abolition of the State Board of Railroad Commissioners."

NOTES.

Commencing tomorrow, the Pomona train on the Southern Pacific will be extended to Ontario.

W. H. Mills of the Southern Pacific left San Francisco for the South yesterday and will probably be in this city several days.

H. A. Johnson of the Union Pacific is still in this city looking over the country. He is of the opinion that business will boom in the fruit line during the next few months.

Division Superintendant Muir of the Southern Pacific visited the beet-sugar works at Chino yesterday and thinks the sugar business will soon be a great industry in Southern California.

Rouegia Abeytia, a prominent and wealthy Indian of the Pueblo Indian village near Albuquerque, N. M., was assaulted, Sunday night, by some person unknown.

SYRUP of FIGS

ONE ENJOYS

Both the method and results when Syrup of Figs is taken; it is pleasant and refreshing to the taste and acts gently yet promptly on the Kidneys, Liver and Bowels, cleanses the system effectually, dispels colds, headaches and fevers and cures habitual constipation. Syrup of Figs is the only remedy of its kind ever produced, pleasing to the taste and acceptable to the stomach, prompt in its action and truly beneficial in its effects, its many excellent qualities commend it to all. It is for sale in 50c and $1 bottles by all leading druggists.

MANUFACTURED ONLY BY THE
CALIFORNIA FIG SYRUP CO.
SAN FRANCISCO, CAL.
LOUISVILLE, KY. NEW YORK, N. Y.

GAIL BORDENS
EAGLE BRAND
CONDENSED MILK
Ask your physician and druggist for his opinion of the EAGLE BRAND AS A FOOD FOR INFANTS IT HAS NO EQUAL.
JOHNSON-LOCKE MERCANTILE CO., S. F., Pacific Coast Agents.
Represented by CHILDS, SILENT & CO., Los Angeles.

DR. HONG SOI,
127 S. Broadway, between First and Second Sts. His Wonderful Cures have attracted hundreds. Consultation Free.

Having been sick for about one year with kidney and bowel complaint and anxiety of mind and failing to derive any benefit from doctors in the East, I resolved to try Dr. Hong Soi. I find after using his medicine for about two weeks, I am entirely cured.
December 31, 1890. H. H. BEMIS, 218 Third st. Southwestern Lodging House.

One year ago I was taken sick. Dr. Hong Soi cured me of a spleen, liver stomach and blood disease in four weeks. I have been perfectly healthy and have worked hard ever since
Nov. 23, 1890. L. HOY, 820 Main st., Dallas, Tex.

For three years I was a sufferer with rheumatism and kidney disease, and was unable to walk; was terribly bloated and suffered excruciating pains. Five doctors have treated me before and failed to benefit me; have given me up as incurable. I was recommended to Dr. Hong Soi's treatment. Glad I went to him; he cured me in two weeks' time.
WM. GOBLE 101½ First st., Oakland House.

For six months I was troubled in my lung, kidneys and with rheumatism; been tried by several doctors, did not do me any benefit. Tried Dr. Hong Soi, taking his medicine; in one day I was feeling better and improved every day and he cured me in three weeks. I wish those who are sick would try Dr. Hong Soi. Yours truly.
December 29, 1890. A. C. DOMINGUES, Residence, Santa Monica. Fifth st.

SAN PEDRO, Cal., Jan. 3, 1891.
Having been sick for seven years with kidney and heart trouble also rheumatism, I tried several doctors; they failed to benefit me. A friend recommended Dr. Hong Soi. I went to him and in three weeks he offered a permanent cure and I cheerfully recommend all persons suffering from those diseases to give Dr. Hong Soi a trial.
Most respectfully yours. D. BRUNS.

PHILANTHROPY!

Having made all the money we want we propose, during 1891, to extend an opportunity to our friends to participate with us in the benefits. With this laudable ideal in view we have reduced the price of our unequalled

ORANGE AND GRAPE LAND
FROM $200 PER ACRE TO
$80 AND $100 PER ACRE,

And to people who will improve the land and plant fruit trees and vines the first year we make a discount of 20 per cent. All we ask you to pay now is

$10 PER ACRE,

Giving you two, three and four years in which to pay the balance. Liberal discount to cash customers.
WATER—Abundant.
LOCATION—San Bernardino County, five miles north of Riverside, five miles west of the city of San Bernardino.
SOIL—Rich, sandy loam.
ALTITUDE—1100 feet; almost frostless.
We have 2,000 acres left of this fine orange land and want every acre planted in fruit trees and vines before the last day of next June, and propose to make this the

PRIZE COLONY.

THINK OF IT! The very best orange land in the heart of the orange belt, for Sixty-four to Eighty dollars per acre, and on such terms! Go to Riverside, five miles south of us, or to Redlands, ten miles east of us, and you will find that you must pay $250 to $500 per acre, for land much inferior to ours.

EXCURSION

Every Friday morning on the Santa Fé Railroad to Rialto, personally conducted by L. M. Brown, to show these elegant lands. Fare for round trip, $2.00, and to every purchaser of land the cost of railroad ticket is deducted from first payment.
For further particulars, maps, etc., apply to

L. M. Brown.
132 N. SPRING ST., Los Angeles, Cal., or
Semi-Tropic Land & Water Co
RIALTO, CALIFORNIA.

A Los Angeles Patient Successfully Treated.

Vice-President Spalding of THE TIMES recommends Dr. Wood. — I was considerably reduced by kidney troubles and attendant complications and had not had a good night's sleep for a month, when I applied to Dr. Calvin Maples Wood for treatment. I experienced decided benefit from the beginning and slept well the first night after he treated me, and have continued to improve ever since. I believe in the tonic and curative effects of his Electro-Magnetic System.
WM. A. SPALDING.
Los Angeles, Cal., Jan. 8th, 1891.

HAVE YOU MONEY
TO INVEST?
No better or safer investment can be found than our 7 per cent guaranteed ranch mortgages. Security ample and constantly enhancing in value.
Mortgages in all denominations, from $200 to $25,000, always on hand.
Information cheerfully furnished, whether you invest or not.
SECURITY LOAN AND TRUST CO.
OF SOUTHERN CALIFORNIA.
123 W. Second St., Los Angeles, Cal.
DIRECTORS:
J. M. Elliott, A. E. Pomeroy,
G. W. Stimson, C. M. Stimson,
E. L. Farris, C. S. Cristy.
M. W. STIMSON, Pres.
E. F. SPENCE, Treas.

ASTBURY PHONETIC INSTITUTE,

209 and 215½ W. FIRST ST
The only thorough Shorthand and Typewriting School in the city, where the Art is taught by competent and experienced lady teachers. Shortest system. Send for catalogue.

THE W. H. PERRY
Lumber and Manufacturing Company's
Lumber Yard and Planing Mills,
COMMERCIAL ST. LOS ANGELES.

SLAUGHTERING PRICES.
S. GORDAN.
Successor to
GORDAN BROS.
Merchant Tailors
Have just received a large assortment of Fine Imported and Domestic Woolens from which we can make up a
NOBBY SUIT OF CLOTHES
From $20.00 upwards.
We have also just received a Handsome Line of Pantaloonings from which we can make up
Splendid Pants From $5.00 Upwards.
Perfect Fit and First-Class Workmanship Guaranteed.
118 S. SPRING ST.
Call and examine our Goods before ordering elsewhere.

E. W. HOPPERSTEAD & CO.,
(Successor to Gust Knecht)
BARBERS' SUPPLIES AND CUTLERY.
Sole manufacturers of Diamond Festus Razors, Tailor Shears, Barbers' Furniture, grinding by steam power, china mug decorating. Grinding and polishing of all kinds of doctor's instruments.
123 WEST THIRD STREET.

FASHION
LIVERY & BOARDING STABLES,
219 S. FIRST ST.
Horses bought and sold. Money advanced on Horses and Carriages.
C. D. NEWTON, Proprietor.
Telephone 751.

ORIFICIAL SURGERY.
THE NEW METHOD FOR CURING
CHRONIC DISEASES,
Such as ASTHMA, CHRONIC BRONCHITIS, CONSUMPTION, CHRONIC DIARRHŒA, CHRONIC CONSTIPATION, Dyspepsia in all its various forms Chronic Liver and Kidney Troubles Nervous Prostration, Insomnia, Insanity, Paralysis, Chronic Headaches, Chronic Rheumatism, Dropsy, etc., etc., Hemorrhoids, Fistula, Fissure, and all forms of rectal diseases.
Send for book (free) which will explain to you fully what is meant by Orificial Surgery, and how it applies to the treatment of Chronic Diseases and effects a permanent cure. By the Orificial treatment of Chronic Diseases the CAUSE of the disease is removed, and nature completes the cure. If you have tried all kinds of medical treatment, and have not found relief, send for a book on Orificial Surgery, and you will be convinced that there is yet a chance for your health to be restored. Most of my patients are those who have almost given up all hopes of recovery. I have CURED cases of Consumption where their family physician had told them there was no hope for their recovery, and will gladly refer you to these cases. It will cost you nothing to investigate. Call on or address
W. E. PRITCHARD, M. D.,
Office hours, 12 to 4 p.m. Tel. 159. 335½ S. Spring st., Los Angeles, Cal.

Orange Land and Orange Trees
—ON FIVE YEARS' TIME.—
The very best Orange Land in the market, with pure Mountain Water piped to each subdivision, together with first-class orange trees, budded to Washington Navel, Malta Blood and Mediterranean Sweets are now offered on 5 or 6 years' time. The land is rated from $200 to $300 per acre; trees, $1 each, native stock. Only 20 per cent cash down required. NO FURTHER PAYMENT FOR 5 YEARS; interest only 7 per cent. What could show more confidence in the land, trees, water and climate than this?
The land is at MENTONE, adjoining REDLANDS and CRAFTON. The oldest orange groves in the country adjoin it. The olives, strawberry guavas, prunes, peaches and apricots grown at MENTONE, have the same superior flavor that the orange has at that altitude, and the trees produce the largest crops of any on account of being away from the course of the north winds.
W. P. McINTOSH, General Manager,
144 SOUTH MAIN STREET, LOS ANGELES, CAL.

AUCTION! AUCTION!
The Lankershim Ranch Land and Water Company, for the purpose of winding up its affairs, now offers the balance of its lands, consisting of
3000 ACRES
—FOR SALE—
JANUARY 14, 1891,
AT 25 PER CENT. OF THEIR APPRAISED VALUE!
Terms cash, payable 20 per cent on fall of hammer and balance on delivery of deed and certificate of title.
Positively last opportunity to purchase these lands. Sale to commence
WEDNESDAY,
JANUARY 14, 1891, AT 10 O'CLOCK A. M.
AT THE AUCTION ROOMS OF
THOMAS B. CLARK,
252 WEST FIRST ST., LOS ANGELES, CAL.
These lands are situated in the San Fernando Valley, 10 miles northwest of Los Angeles city.
The soil is a deep rich sandy loam very easy to cultivate and particularly adapted for all kinds of deciduous fruits, grains and vegetables.
No irrigation required.
Take Southern Pacific trains for Burbank. Trains leave at 7.25 a. m., and 1:35 p. m. Carriages will be in waiting for 7:25 a. m. train to show customers these lands.
For further particulars inquire at the office of the company,
151 S. BROADWAY, or W. H. ANDREWS, on the Ranch
LEWIS S. HOYT, Secretary.

REMOVAL.
GEORGE J. BINDER,
(FORMERLY OF 223 BROADWAY)
Has removed to 310 S. Spring st., with a complete line of Fancy Furniture, Reed and Rattan Goods, Easy Chairs, Rattan Couches, Rockers, Sewing Chairs, Smokers, Fancy Workstands, etc.
CHILDREN'S CARRIAGES A SPECIALTY.

SOUTH FIELD WELLINGTON
Selected Lump Coal,
—(The Best Domestic Coal in this Market)—
WHOLESALE AND RETAIL.
Oak, Pine and Juniper Wood Sawed and Split to Order.
HANCOCK BANNING,
Importer of South Field Wellington and Foreign Steam Coal.
Yard, 836 North Main St. TELEPHONE 1067. Office, 130 W. Second St. TELEPHONE 86.

A MINE
—OF—
INFORMATION!
NOW READY:
The Annual Trade Number
—OF—
THE TIMES
A triple sheet of Twenty-four large pages filled with accurate facts about
Los Angeles and Southern California,
And reliable accounts of the striking advances made in the past decade, the present condition and the brilliant prospects before the country. It is a publication invaluable to this section, because of the reliable information it contains for people beyond our borders. A large edition has been printed.
PRICES OF THE PAPER:

Single Copies, postage prepaid	.10	20 Copies, postage prepaid	$ 1.80
2 Copies, " "	.20	25 Copies, " "	1.85
3 Copies, " "	.25	50 Copies, " "	3.50
6 Copies, " "	.50	100 Copies, without postage	6.00
13 Copies, " "	1.00	1000 Copies, " "	50.00

ADDRESS
THE TIMES-MIRROR COMPANY,
TIMES BUILDING, LOS ANGELES.

LOS ANGELES TIMES.

Full Associated Press News Reports.

TERMS TO SUBSCRIBERS.

SERVED BY CARRIERS:

DAILY and SUNDAY, per week.....$ .20
DAILY and SUNDAY, per month..... .85

BY MAIL, POST PAID:

DAILY and SUNDAY, per month..... .85
DAILY and SUNDAY, per quarter..... 2.25
DAILY and SUNDAY, per year..... 8.00
SUNDAY, per year..... 2.00
WEEKLY MIRROR, per year..... 2.00

THE TIMES IS THE ONLY MORNING REPUBLICAN NEWSPAPER PUBLISHED IN LOS ANGELES AND OWNS THE EXCLUSIVE RIGHT AS SUCH TO PUBLISH HERE THE TELEGRAPHIC "NIGHT REPORT" OF THE ASSOCIATED PRESS (EMBRACING THE NEW YORK ASSOCIATED PRESS AND THE WESTERN ASSOCIATED PRESS,) THE GREATEST NEWS-GATHERING ORGANIZATION IN EXISTENCE. ITS RAMIFICATIONS EXTEND THROUGHOUT THE CIVILIZED GLOBE, INCLUDING CABLE CONNECTIONS WITH THE DE REUTER, HAVAS AND WOLFF NEWS AGENCIES OF EUROPE. OUR FRANCHISE IS CONTINUOUS.

CORRESPONDENCE solicited from all quarters. Timely local topics and news given the preference. Cultivate brevity, timeliness, and a clear and pointed style. Use one side of the sheet only, write plainly, and send real name for the private information of the Editor. Anonymous communications rejected.

SUBSCRIBERS, when writing to have the address of their paper changed, should also state the former address.

POSTAGE.—One cent pays foreign or domestic postage on the daily or weekly issues, when not exceeding twelve pages.

TIMES-MIRROR TELEPHONES.

Business Office..... No. 29.
Editorial Rooms..... No. 674.
Times-Mirror Printing House..... No. 453.

Address
The Times-Mirror Company,
TIMES BUILDING, - Los Angeles, Cal.

ENTERED AT POSTOFFICE AS 2D-CLASS MATTER.

The Times.

BY THE TIMES-MIRROR COMPANY.

BOARD OF DIRECTORS:
H. G. OTIS,
President and General Manager.
WM. A. SPALDING, Vice-President. | MARIAN OTIS, Secretary.
C. C. ALLEN.
ALBERT MCFARLAND.....Treasurer.

Vol. XIX.....No. 37

7512!

HIGHER AND HIGHER!
6762! 6823! 7234! 7512!
STILL IT CLIMBS!

STATE OF CALIFORNIA, } ss.
COUNTY OF LOS ANGELES, }

Personally appeared before me, H. G. Otis, president and general manager of the Times-Mirror Company, and George W. Crawford, foreman of the pressroom of the LOS ANGELES TIMES, who, being both duly sworn, depose and say that the average daily circulation of THE TIMES for the year ended September 30, 1890, was 6762 copies; that the daily average circulation for the four weeks ended October 28, 1890, was 6823 copies; that the daily average circulation for the four weeks ended November 0, 1890, was 7234 copies, and that the daily average circulation for the four weeks ended December 28, 1890 was 7512 copies; and, further, that said circulation was *bona fide* in the strictest sense.

[Signed] H. G. OTIS,
[Signed] G. W. CRAWFORD.

Subscribed and sworn to before me this 31st day of December, 1890.

[SEAL] J. C. OLIVER,
Notary Public.

TO CITY PATRONS.

TIMES carriers are now calling upon the subscribers on their several routes, soliciting orders for the Annual in quantities. You can put some money in the purses of the deserving boys, and at the same time do the country a service, by giving your orders to the carriers—who have faithfully served you throughout the year.

DISTRICT ATTORNEY MCLACHLAN lost no time in drawing up an affidavit and having J. S. Chadwick arrested for contempt of court. Let justice be done!

ONE of Senator Stanford's organs brags that the Senator secured, in the last River and Harbor Appropriation Bill, for Humboldt $80,000, for Oakland $250,000, and for Wilmington $34,000. This is encouraging for Los Angeles!

As the day for the choosing of a United States Senator comes around, the time-worn cuts of Senator Stanford are dug out of composing room drawers and furbished up to do service in lightening up solid columns of gruesome taffy anent the Great Man. One of the northern papers treats us to the old cut—with several bad scars on it, caused probably by too close contact with Lydia Pinkham, Republican Baking Powder and Syrup of Dates—accompanied by a statement of what this truly great and good man has done for California in the Senate, and what he proposes to do. The heading runs: "A Record which was Never Equaled by Any Other California Senator; He makes Haste Slowly; Once Convinced on Any Question He always puts it Through." Seeing that his reelection is admitted to be a foregone conclusion, it is difficult to see why the Great Man should go to all this expense.

A STARTLING circular was distributed around town yesterday, announcing that "The People's Vigilance Association" is about to be formed in Los Angeles, "for the purpose of protecting litigants, adjusting claims by arbitration, repealing and amending obnoxious laws, and for the better administration of the law upon just and equitable principles, and to prevent judges from placing their own interpretations on the code, in defiance of justice, and to do away with the cussedness of tricks and technicalities." This is certainly an ambitious programme. If the projectors succeed in accomplishing one-tenth part of what they propose, they will have done wonders. It cannot be denied that the administration of justice in Los Angeles of late has been far from satisfactory. Any efforts made, within the law, to improve the present condition of things, will meet the approval of all good citizens, but to achieve success any such movement as that indicated must have the adherence of a large number of solid men of good standing in the community.

GOVERNOR MARKHAM'S INAUGURAL ADDRESS.

We publish to-day, in full, Gov. Markham's inaugural address, a synopsis of which was printed yesterday in our telegraph columns. It is, as might be expected by those who know the character of the new Governor, clear, business-like and straightforward in tone. There is no beating about the bush; no seeking to avoid issues. Gov. Markham has evidently said just what he means. He has not used words after the fashion of Talleyrand, to conceal his thoughts.

After paying a merited compliment to the personnel of the Legislature, the very first subject mentioned by Gov. Markham is the one which is at present uppermost in the minds of the people of the State—the question of economy. Referring to the pledge made by the Republican Convention, that the rate of State taxation should be limited to 50 cents on the $100, the Governor states distinctly that the Legislature, in conjunction with himself, is bound to carry out that pledge. As an aid to the attainment of this object, he makes the excellent suggestion that the Legislature should follow the example of Congress, which unofficially through the party in power, agrees upon a gross sum to constitute a limit of appropriations, that Congress does not exceed. Then the amount is ascertained which is necessary to meet the fixed charges and the balance is then apportioned according to necessity, or the merits of the case. In this case, the gross amount has been already fixed, by the Republican party, at 50 cents on the $100 of assessable property. The Democrats cannot possibly in reason, object to this, as their State convention declared in favor of a yet lower sum. The following passage from the address has the right ring about it and will be earnestly indorsed by the solid citizens of the State:

You will be compelled to ignore many local demands, and I am in hopes that there is not a member of this Legislature who will endeavor to build up his political reputation by advocating appropriations which, at this time, are necessary only to fortify himself in his particular locality.

History teaches us that members of legislative bodies, by a series of trades with their associates, and with a view of advancing the personal aspirations of each, load the taxpayers with excessive burdens. The last Legislature, in particular, suffered at the hands of the people the severest criticism in this regard, and I confidently trust that you will not permit such motives to influence your actions, for nothing would grieve me more than to be compelled to disapprove any of your acts.

In regard to the World's Fair appropriation, Gov. Markham does not imitate his predecessor by recommending the appropriation of a specific sum, but leaves that to the Legislature, confining himself to the advice that whatever appropriation is made should be considered as an extraordinary expenditure.

The importance of legislation that will assist in settling disputes in regard to wages and labor between employers and employed receives attention in the address, and the Governor then turns to the question of extravagance in commissions and bureaus, many of which are unnecessary. It was estimated by the late Governor that over $100,000 is expended in this manner, but—as Gov. Markham remarks with regret—Mr. Waterman failed to give any specific information as to what particular commissions or bureaus might be dispensed with. The State Controller also makes a general statement about useless expenditures, but he, too, fails to particularize. Gov. Markham advises the Legislature to carefully investigate this subject and to correct any abuses that may be discovered.

Regarding the adoption of the Australian ballot system, Gov. Markham says he has no prejudices either for or against the system, and would approve any law that would materially improve the method now in use in this State.

A fair re-apportionment bill, doing justice to each county, is urged.

On the question of the Chinese, the Governor, in his address, gives forth no uncertain sound. A stricter enforcement and extension by Congress of the Exclusion Law are recommended; also the return of the Chinese insane to their own country.

We are pleased that Gov. Markham has devoted special attention in his address to a subject upon the importance of which THE TIMES has repeatedly insisted, namely, the danger to the water supply and consequent fertility of large sections of the State from the wasteful and careless denudation of our timber lands. That this is a real, not an imaginary, danger will be readily admitted by any one who has visited some of the Old World countries, such as Palestine, which depend upon irrigation to raise crops. There large sections of country, once fertile garden spots, are now forbidding, arid deserts. Nor need one go as far as that, for in some parts of our own State the ruthless destruction of forests has caused floods and droughts to alternate, in place of a gradual precipitation of welcome moisture. Gov. Markham recommends the investigation of the law in regard to timber destruction and the providing of a remedy for the existing evils, as complained of by the State Board of Forestry.

The important question of hydraulic mining, which has caused so much trouble in the northern foothill counties and adjacent valleys, receives lengthy attention. Gov. Markham believes that, with government aid, means might be found to extract the gold from these mines profitably, without ruining the valley farms, or injuring the streams. To this end he recommends that the subject be thoroughly agitated, Congress memorialized, and our Senators and Representatives urged to take all necessary steps to bring the matter properly before Congress at the earliest moment possible.

Gov. Markham's address will confirm the esteem in which he is held by his friends; make him many new ones; go far to disarm his opponents, and do much to convince the people of the State at large that he is the right man in the right place.

CALIFORNIA AND THE WORLD'S FAIR.

Mr. John J. Jones, who has recently spent several months in the East, where he had an opportunity of learning what other States are doing in the matter of representation at the World's Fair, writes to THE TIMES to say that he thinks we ought to be at work in California and organize all over the State, with a branch in each school district. It will need much time and labor to prepare such a display as this great State should have at Chicago.

Our correspondent says that Texas and Florida—which are, to a certain extent, competitors of ours—appear to be the most active at present in preparing for the great show. Texas proposes to spend $1,000,000; Florida, $750,000. Florida already had organizations at work last June. A special display of citrus fruit will be made by that State, including an orange tree on which there are twenty-six varieties of oranges growing.

Mr. Jones thinks our Legislature ought to appropriate not less than a million dollars for our representation at the Fair, which money, he believes, would be returned to us many fold within five years.

This question of an appropriation is not a very easy one; in fact, as Gov. Markham says in his inaugural, it is a difficult one to solve, involving among other things, the constitutionality of such an act, and the question of what amount should be appropriated. Whatever appropriation is made for the purpose should be considered extraordinary expenditure and not a necessary one, included in the expense of carrying on the State Government. Thus the necessity of going beyond the 50 cent limit may be avoided.

It is also to be expected that whatever appropriation may be made by the Legislature will be largely supplemented from counties, cities, trade bodies and other sources. In this manner each section may secure such extra display as its citizens feel inclined to make. It is certainly to be hoped that Southern California will come bravely to the front, both with labor and money, in the effort to secure the proper representation of this favored section in what is undoubtedly to be the greatest universal exposition that the world has ever seen.

THE San Francisco Bulletin thus comments on the latest effort to boom Lower California:

Of the many crazy financial and economic ideas which have lately been pushed in the United States, the bill introduced by Senator Teller yesterday directing the Secretary of the Treasury to pay $50,000,000 to certain agents to secure land in Lower California on which to colonize American negroes, takes the cake. The idea of the Government putting money into any such scheme, is the height of absurdity. Is it possible that speculators are behind the proposers of any such nonsense? Such an appropriation would give them a fine opportunity to realize.

CAPT. J. W. ANNAN.

His Death at the Sisters' Hospital Last Evening.

Capt. J. W. Annan, who has been a resident of this city for some time as the agent of the Edison Company, died last evening at the Sisters' Hospital of meningitis of the brain, after an illness of about two weeks.

Gossip has been busy about Capt. Annan's family affairs for several weeks past, and if the stories are true, the case is one of the saddest on record. Capt. Annan was an assistant engineer in the United States Navy, but has for some time been in the employ of the Edison Electric Company, and when he came to this city as the representative of the company, he took up his residence, with his wife, at the Hotel Lincoln. Matters progressed smoothly for awhile, when gossip began to connect Mrs. Annan's name with that of a young man, and about Christmas she left the city. It was whispered about that there was a scandal, and that the lady had left her husband on account of his drinking, but at the hotel it was said that Mrs. Annan had merely gone on a visit to her relatives in Oakland. For a few days things went along as usual, but it was noticed that the captain seemed to be laboring under some great mental trouble. Finally he took to drink, and from that time on he seemed to grow worse and worse.

He was in such a condition two weeks ago that his friends thought it best to take him to the Sisters' Hospital, and he was removed to that place as quietly as possible. Since then his condition has been growing worse and worse, and a few days ago his brother was telegraphed to at Denver, and he hurried out as fast as possible, arriving yesterday, only a few hours before his brother's death.

A TIMES reporter called at the Lincoln last night and interviewed the landlord, but could get little satisfaction out of him.

"Yes," said the landlord, "Capt. Annan and his wife did live here. Mrs. Annan has gone to Oakland to visit her family. She left a few days after Christmas, but there was nothing wrong about her trip. The captain left about two weeks ago and is now in the Sister's Hospital in a dangerous condition. He was a heavy drinker, and that seems to be his trouble. Yes, I have heard about the scandal, but I don't know anything about it, and I don't believe there is the slightest foundation for the stories that are going the rounds."

The people at the Sisters' Hospital were called up by telephone last evening previous to Capt. Annan's death, but refused to talk. They stated that Mrs. Annan was not there and that she was not expected, as she had been telegraphed some days ago, on the doctors' advice, but had not responded.

The body of Capt. Annan was removed to the undertaking rooms of Orr & Such, on Spring street, last evening, from which place the funeral will take place tomorrow afternoon at 2 o'clock. Capt. Annan was only 34 years of age at the time of his death. He was a genial, wholesomed gentleman, and made many friends in this city, who will regret to learn of his sad death.

THOSE MISSING DIAMONDS.

But Little New in the Matter Yet Brought Out.

The "diamond mystery" is still occupying the attention of the police detectives, but if they have discovered anything they are keeping it to themselves. They say that to make any disclosures now would cause serious business complications to several parties, and until the principals in the case get ready to talk, nothing will be given out from police headquarters. They will only say that they have taken all precautions that are required on their part and are quietly awaiting developments.

It was stated as a fact yesterday that the party who lost the diamonds lives in San Francisco, where he is engaged in the jewelry business. Wednesday afternoon he started out for a ride, taking Mr. Wagner's buggy from the livery stable on Los Angeles street. From the livery stable the following route was taken, and it is somewhere on this line that the diamonds are claimed to have been lost: On Los Angeles from First to Fifth, on Fifth to San Pedro, on San Pedro to Eleventh, on Eleventh to Olive, south on Olive to Fifteenth or Sixteenth, west to Grand avenue, north by the Newmark residences, on Grand avenue to Washington, west on Washington five blocks, south to Ellis avenue and St. James Park, south to Jefferson, east to Figueroa, on Figueroa to Sixth, by Dr. Bryant's place, thence back to the livery stable.

Mr. Wagner was seen yesterday afternoon, but he declined to talk, saying all would come out in due time.

The value of the missing gems is now placed at $12,000 to $15,000.

MARKHAM'S INAUGURAL

The Necessity for Economy Emphasized.

PLEDGES MADE MUST BE KEPT

Useless Outlays for Commissions—Ballot-reform and the Labor Question—The World's Fair Appropriation.

Following is the full text of Gov. Markham's inaugural address:

Members of the Senate and Assembly, Fellow-Citizens: You have just witnessed the final act constituting me Governor of this State. To the people that so generously bestowed upon me this exalted position—the highest in their gift—I return my grateful thanks, and assure them that I feel the deepest gratitude. While I fully appreciate the great honor they have conferred upon me, I am also mindful of the grave and serious responsibilities that accompany that honor.

It shall be my earnest prayer that He who controls the destinies of all people may grant me the wisdom, strength and courage to meet these responsibilities, as they may arise during the next four years, in such a manner that I shall justly merit the approbation of those who have confided to me this great trust.

I take pleasure at this time in saying that I am much pleased with the personnel of this Legislature, and I think that the people should be congratulated upon the selection they have made of the gentlemen to represent them. I believe you have assembled here with honest intentions and with a firm determination to do your full duty to the people of the whole State. I trust that you will make for yourselves a reputation that shall equal, if not surpass, in excellence the record of any preceding Legislature, and one that future Legislatures may wisely emulate. It is my earnest desire to work in entire harmony with you, and to be able to approve every item of your legislative work.

In your hands, as members of this Legislature, rests the entire responsibility for your branch of the State Government, and I shall leave it there, assured that the people of the State will grant to you just and full credit for all your official acts, over which I shall not attempt to exert undue influence. It is a pleasure as well as a duty, however, to tender to you and to each of you, at all times during your deliberations, such assistance as is in my power to give, and I very cordially invite you to inform me of any fact, which in your judgment, the executive should know, or that will benefit you in your official capacity, or the interests you represent.

I would be more in accord with my ideas to close my address at this point and to send to your honorable bodies, from time to time, recommendations on the various subjects which will occupy your attention, but yielding to the force of precedent, I will now communicate to you my views upon some of the more important matters.

THE QUESTION OF ECONOMY.

The last State election brought very prominently before the people the question of economy in the expenditures of public moneys. In presenting my views upon this subject, it is not my purpose to discuss questions of politics for the purpose of criticising either of the great political parties of the State. But I may be permitted to say that the Republican party in convention, assembled in this very chamber, on the 13th day of August last, took the initiative on this question and placed in its platform a plank declaring that the State finances should be handled with honesty and rigid economy. As I then and there accepted the conditions imposed by that convention, and many times thereafter promised the people of the State that, if elected, I would adhere to the pledge made by my party, I deem it proper at this time to state briefly what I consider to be our duty to the people in this respect.

The appropriations made by the last Legislature imposed a burden upon the taxpayers, which was so great that, in many instances, people found it exceedingly difficult to procure means with which to pay their taxes. In response to the almost unanimous demand of our citizens for lower taxation, the Republican Convention made a pledge to the people of the state that the nominees of the party, if elected, would limit the rate of annual state taxation to 50 cents on each $100 of assessable property. This radical departure from all precedents in conventions in this state, as evidenced by their platforms, was fully sustained at the polls, and we, who are clothed with official power by the people, and who are their representatives, are in duty bound to carry out their wishes.

THE PLEDGE SHOULD BE KEPT.

The great burden of this work necessarily rests with you, and I sincerely trust that you will so guard the finances of the State and so equitably distribute the appropriations for all purposes, that the limit prescribed shall not be exceeded. If this pledge is honorably and faithfully adhered to, you will receive the commendations of a grateful people, irrespective of party affiliation.

For your own convenience and as a precaution against errors, I would suggest the adoption of a similar method to that adopted by our national legislators. While it does not appear of record, yet, as a matter of fact, the leaders of the party in power in Congress agree upon a gross sum which constitutes a limit of appropriations, that Congress does not exceed. Then the amount is ascertained which is necessary to meet the fixed charges—that is, amounts arbitrarily fixed by law. The balance is then apportioned according to necessity, or the merits of the subject under consideration. For instance, they agree upon so many millions for public buildings, so many millions for rivers and harbors, so many millions for pensions, and so on, and these various limits are rigidly enforced.

This method, as you can readily perceive, gives to those who are responsible for the acts of the party in power a perfect understanding of what expenditures any particular Congress will be permitted to make.

You have been spared the labor of determining this limit, for the Republican party, as I have said, fixed a limit of 50 cents and the Democratic party one of 45 cents on the $100 of assessable property, thereby removing all responsibility in that regard on the part of any of your members.

Bearing in mind this limit, I advise you, at the very beginning of your deliberations, to ascertain as nearly as possible the gross receipts from all sources, and to keep strictly within that limit in your appropriations. After deducting the fixed charges, apportion the balance where most needed, and in proportion to the necessities of the public wants and official demands. You will be compelled to ignore many local demands, and I am in hopes that there is not a member of this Legislature who will endeavor to build up his political reputation by advocating appropriations which, at this time, are necessary only to fortify himself in his particular locality.

History teaches us that members of legislative bodies, by a series of trades with their associates, and with a view of advancing the personal aspirations of each, load the taxpayers with excessive burdens. The last Legislature, in particular, suffered at the hands of the people the severest criticism in this regard, and I confidently trust that you will not permit such motives to influence your actions, for nothing would grieve me more than to be compelled to disapprove any of your acts.

WORLD'S FAIR.

What your duty may be in regard to providing means to properly and befittingly represent California at the World's Fair in 1893, is a difficult question to solve; involving, first, the constitutionality of such an act; second, the advisability of making an appropriation; and, third, the amount to be appropriated. As to the amount it is to my mind a purely business proposition, and in dealing with the question you should be guided largely by the benefit which, in your judgment, may inure to the citizens and taxpayers of the State by that method of advertising our products and resources to the patrons of the exposition, which, in fact, will be the whole world.

Whatever appropriation is made for this purpose should be considered an extraordinary expenditure, and not necessarily one included in the expense of carrying on the State Government.

LABOR.

You will be called upon to devise some satisfactory plan for arbitration of disputes and controversies relative to wages and hours of labor, between those who labor and those who employ labor.

The magnitude of the subject should not deter you from making a careful investigation, and I am sure that in your combined efforts you will devise a plan that will be satisfactory in its provisions to both employer and employé, and through which may come that perfect understanding between both parties so necessary to the success of many enterprises, the preservation of peace and harmony among neighbors and the elimination of those hardships to the workingmen and those dangers to capital resulting from strikes.

It is claimed by organized bodies of labor, through communications to me, that the eight-hour law on our statute books has been evaded. If the failure to enforce the law arises from an inherent defect in the law itself, I trust that you will remedy the same.

COMMISSIONS.

You will observe that the retiring Governor, in his biennial message to the Legislature of the twenty-eighth session, says "that upward of $100,000 are expended in the support and maintenance of commissions and bureaus; that many of them have been useful, but have outlived their usefulness; while others have been of little use save to those holding offices under them." It is to be deeply regretted that he should retire from office without being able to inform you specifically upon this subject; that is, without pointing out the particular commission or bureau that could be dispensed with, that you might take steps to ascertain the situation, and, if found expedient, cause the same to be abolished at once. I can only say that $100,000 is a large outlay for useless purposes, and I believe it to be your duty to make all proper efforts to ascertain the truth of this assertion, and govern yourselves accordingly.

Hon. John P. Dunn, the retiring Controller, in his last report says:

"In making the estimates of expenditures embodied in this report, I have followed the mandates of the law as it exists, but in so doing I do not desire to be regarded as acquiescing either in the wisdom or necessity of many of the laws. Instead, there are expenses, aggregating large sums, which, in my judgment, are useless for any good purpose whatever, and which ought not to exist as an expense to the State."

I have read with much interest the annual report of the Controller, but I am compelled to say that the same would have been much more satisfactory to me, and I doubt not to you, had he given us in detail the particular laws and the items of expense which he deemed vicious and useless. The taxpayers have a right to know the facts in all such matters as they exist, and it is to be hoped that you will give this subject your immediate and earnest attention, to the end that such abuses may be corrected.

BALLOT REFORM.

During the last campaign I received many communications, asking for an expression of my views on the Australian ballot system, which I answered by saying that I had no prejudices either for or against the system, and would approve any law that would materially improve the method now in use in this State. Nothing has transpired that has caused me to change my views, but I suggest that you make a thorough examination of the practical workings of the Australian system before determining to adopt it instead of our own. Every honest voter would hail with joy the adoption of this or any other method of conducting elections, whereby the sacredness of the ballot-box would be better preserved.

If, in your judgment, our present system needs revision, I suggest that all the features of our present law which are practical and effective be retained, and those features of the Australian or other system, which may be considered beneficial, be added thereto or incorporated therein.

APPORTIONMENT.

The increase in population in many sections of the State, during the past few years, has been so great that the present apportionment, constituting the Senatorial and Assembly districts, does not give representation in proportion to population.

Under the constitution the number of representatives cannot be increased, and certain localities will necessarily have decreased representation, while others should be increased. In view of this fact, the State should be redistricted, in accordance with section 6 of article 4 of the Constitution, which contains the following language:

"And the Legislature shall, at its first session after each census, adjust such districts and re-apportion the representation so as to preserve them as near equal in population as may be."

I therefore, urge that you prepare and enact the necessary measure, in a spirit of justice and on a basis of fairness to all sections of the State, so that each county shall have equal and exact representation in the Legislature, in the proportion that its population bears to that of the whole State.

CHINESE.

All political parties in this State agree upon the propriety of the exclusion of the Chinese, and are anxious that the law forbidding their importation shall be strictly enforced. The law is being constantly violated, and the influx of these people is very great. Congress should be requested to take steps to enforce the law as it stands, to remedy the present law wherever it may be found defective and to extend the date as far beyond 1892 as possible. Provision should be made for guarding the borders now almost wholly unprotected.

I also recommend that you request Congress to provide means whereby the insane among the Chinese can be returned to their own country. You will observe by the reports of the Stockton Insane Asylum that there are now 130 in the various institutions, who are cared for at an annual cost of $18,000, and are occupying room required for the comfort of our own citizens.

IRRIGATION AND FORESTRY.

It was not my intention to make any suggestion upon the subject of irrigation, as the reports of the practical working of the Wright Bill appear to be favorable and encouraging.

I am, however, in receipt of an official communication from the State Board of Forestry, to which, briefly, I desire to call your attention. I think each of you will agree with me, that the future prosperity of the State is inseparably bound up in the assured continuance of an abundant, unstinted supply of water for irrigating purposes; and that the never-failing character of the streams and watercourses is greatly dependent upon maintaining and preserving the timber which shades and protects the sources from which the supply is derived.

The board say, however, in this communication, that there is imminent danger to this preservation, and that the abuse of the law, as it now stands, "is at all times a menace to the industries dependent upon irrigation." This official statement is entitled to serious consideration, on account of the magnitude of the evils which would follow the destruction of the timber and the consequent diminution of the supply of water for irrigation. I therefore recommend that, if upon investigation, the law as it stands is capable of abuses, which, as stated, menaces the future prosperity of the State, it be remedied immediately.

HYDRAULIC MINING.

One important branch of our industries, that of hydraulic mining, is at a stand-still, and will never be revived, unless vigorous steps be taken by the General Government.

Congress and the courts have placed the strong and powerful arm of the law upon this industry, and crushed it out of existence. I need not repeat its history, for it is familiar to all of you and to the people of the State. No relief could be expected from the general Government, were the workings of these mines beneficial to the interests of this State alone. It was from the gold fields of California, however, that the millions were taken that assisted this nation so materially in her greatest financial peril.

These same gold fields have yielded the enormous amount of nearly a billion and a half of the precious metal, thereby replenishing the Treasury of the United States with that medium of exchange. It is said that it will be difficult, if not impossible, to devise means whereby the gold can be extracted in paying quantities without harm to the farm-owners in the valleys or injury to the navigation of certain streams. If that be true, it should be avoided. But I have such confidence in the combined wisdom of the 65,000,000 of people in this country that I feel safe in saying that if an earnest effort were made on the part of the General Government for that purpose, the result would be accompanied with profit to the whole country.

In my judgment, no industry would more richly repay a reasonable outlay on the part of the Government than this.

THE GOVERNOR'S SUGGESTION.

I suggest, therefore, that the subject be thoroughly agitated, Congress memorialized, and our senators and representatives urged to take all necessary steps to bring the matter properly before Congress at the earliest moment possible. Congress properly expends thousands of dollars every year in experiments and investigations, which in the opinion of its members will promote the public interests of the country. For instance, a special committee has been created on irrigation of arid lands, and a liberal appropriation is annually made for the purpose of studying the subject. The most thoroughly qualified men of the age are employed for this work, and all the means that science and skill can evolve are brought into requisition in solving the problems. Many other instances, familiar to all, of the liberal action of the Government, could be cited. Why should not Congress treat this question in a similar manner, and assist in a solution of the difficulties surrounding the production of gold? It is a matter of national interest, for this metal is accepted by all men as a medium of exchange. Within the borders of California millions upon millions of gold are locked up in the bowels of the earth awaiting the genius of man to devise some feasible method of release, and I urge you to take the initiative in obtaining the assistance of the Federal Government.

There are many subjects, which I have not mentioned, upon which I will communicate my views to you, from time to time, during the session.

Before closing, permit me to say that as members of this great nation we should feel truly grateful that our country is at peace with all the world and is so highly respected by the nations of the earth.

Every person, within the borders of our own State, should feel a just pride in the high position she now occupies in the great sisterhood of States.

Nothing could be more encouraging than the present outlook, affecting nearly every branch of her industries. The legislation in the first session of this Congress, is especially encouraging to the rapid development of a very large number of our chief horticultural and mineral resources.

Those interested in the production of the raisin, the orange, the prune and other fruits, and in the manufacture of sweet wines, have received substantial encouragement from the General Government.

The vast silver mines show very gratifying and largely increased activity, while the immense deposits of tin, so long known to us, but absolutely valueless, are now being developed, and will add enormously to our production.

Thanking you for your very kind attention, I wish you, individually and as the representatives of the people, a pleasant, harmonious and eminently successful session.

OUR INDIAN TRIBES.

RESULTS OF THE RECENT CENSUS AMONG THE REDSKINS.

There Are Nearly a Quarter of a Million in the Country—Population of the Different Tribes.

By Telegraph to The Times.

WASHINGTON, Jan. 9.—[By the Associated Press.]—The Census Bureau has issued a bulletin giving the population and other information in regard to the various Indian tribes, exclusive of Alaska. The bulletin shows the total Indian population of the United States to be 244,704. This makes the total population of the country, including Alaska (estimated at 37,000,) almost 63,000,000.

The Indian population is made up as follows: In the reservations or at schools under control of the Indian police—not taxed—130,254. The Indians incidentally under the Indian office and self-supporting, are as follows: Indian Territory, 25 357; Cherokees, 3464; Chickasaws, 9996; Choctaws, 9291; Creeks and Seminoles, 2553. There are also about 14,267 colored people (mixed with Indian blood) living with and members of the above tribes. The total population of the five civilized tribes is therefore 64,871. The Pueblos of New Mexico number 8266; the Six Nations and Otsegos of New York 5304; the Eastern Cherokees of North Carolina, 2885. The Indians (98 per cent. of whom are not on the reservation,) taxed and self-sustaining citizens, who are counted in the general population, number 32,567. The Apaches at Mt. Vernon barracks number 384; Indians in State or Territorial prisons, 184. Total 114,473.

The bulletin further shows: Total males taxed and untaxed, 80,715; total males untaxed and on reservations, 63,770; total females untaxed and on reservations, 66,484; ration Indians on reservations to whom rations are issued by the United States, 32,210; self-sustaining Indians on reservation, by farming, herding, root-digging, horse-raising, fishing and hunting, 96,044; total self-supporting Indians, 32,567; Indians taxed and not including the five civilized tribes, 128,611. The number of whites on the several reservations in Indian Territory aggregates 107,987, as follows: Cherokee Nation, 27,176; Chickasaw Nation, 49,444; Choctaw Nation, 27,991; Seminole Nation, 96; Creek Nation, 3280.

IT PROVED IMPRACTICABLE.

The American Harvester Trust Will Not be Formed.

CHICAGO, Jan. 9.—[By the Associated Press.] President McCormick furnishes the following statement to the Associated Press: The American Harvester Company, after securing the opinion of eminent counsel from different states, has been brought face to face with grave legal obstacles to the consummation of the enterprise for which it was formed. These are of such a character that after most serious and careful consideration the conclusion has been reached that the whole undertaking must be abandoned. In so doing it is but adopting such a course as united counsel have advised.

They Were Expected.

ST. LOUIS, Jan. 9.—An abortive attempt was made Wednesday night to rob the Southern Pacific express between Flatonia and Welldoer, Tex. The United States Marshal received information of the proposed robbery and with a posse boarded the train. When the robbers signaled the engineer to stop the posse fired. Only one man could be seen, but it is thought several were hidden in the bush.

An Ohio Rumbler.

TOLEDO, Jan. 9.—At noon a shock of earthquake was felt here that shook houses, rattled windows and frightened horses. A slight rumble accompanied the shock. At first it was supposed it was a dynamite explosion at some point in the oil field, but messages from all points within a range of fifty miles showed this to be incorrect. The shock was felt at other points.

☞ The Italy of America—Arrangements are fully completed now by which excursionists can go direct to the Hotel del Coronado every Saturday, leaving First-st. depot at 8:15 a. m., returning at 4 p. m. the following Monday including two and a half days' board and room at the hotel all for $11.00.

☞ Sugar beet factory to be Built at Once on the Chino Ranch.—Parties wishing to secure land for this year's planting should apply at once at 175 North Spring st., room 11 W. E. Gird, Sole Agent for Los Angeles.

A GRADUAL ADVANCE.

Gen. Miles Slowly Closes in Upon the Hostiles.

They Must Either Surrender or Fight a Decisive Battle.

Extra Precautions Taken to Guard Against a Night Attack.

A Guileless Letter from the Hostile Chiefs—An Outbreak in Idaho Denied—Trouble Expected in Oklahoma.

By Telegraph to The Times.

PINE RIDGE (S. D.,) Jan. 9.—[By the Associated Press.] Yesterday afternoon all commands in the field were ordered to march from three to six miles nearer the hostiles. Late last night it was put into effect. At intervals of two or three days the cordon will be drawn more tightly around the hostiles until they agree either to come in peaceably or be whipped into submission. The disposition they display to accept the overtures of Gen. Miles is susceptible of but one interpretation and that is that they propose to surrender and retain their arms or die in their defense. This is backed up by the fact the majority of those who come in from the hostiles are squaws and children who desired to get out of the way. The coming in of Red Cloud is variously interpreted. His good faith is doubted.

No one can tell what the cover of darkness may impel the Indians to undertake. That they have contemplated and do still contemplate an attack upon the agency is believed by all well-informed people. That they are now awaiting an opportunity is almost an established fact. Red Cloud is living in his house in the midst of the friendlies. At a signal from the hostiles, it is believed that he will communicate the same to the friendlies. The agency could then be attacked from all sides.

There are now less than a thousand soldiers within a mile of headquarters. Before those stationed in the field could reach here, great damage could be done. Gen. Miles today, as if impressed with this fact, is extending the breastworks around the school, which will command a larger extent of the friendlies' camp. He also received word from Gen. Brooke that a number of hostiles last night tried to break through his lines and escape to Rosebud. They found the line too strong, however, and retired.

Col. Kent and Capt. Baldwin, who are collecting the facts in the Wounded Knee fight, have already examined a number of eye-witnesses. The information is being gathered in an informal manner. Troop A, Seventh Cavalry, Capt. Mahan, left as an escort today with Paymasters Baker and Comegys, who will visit all of the troops in the field.

Red Cloud says that there are 100 wounded Indians among the hostiles, which Little Wound wants to send to the agency. Gen. Miles has placed Col. Shafter, First Infantry, in command of the troops at the agency.

It is learned that Gen. Miles's reason for ordering an extension of the breastworks about the school ground is due to the discovery of the fact that one of the plans of the hostiles, with the assistance of the alleged friendlies, was to attack the school. The attack would not be made until after the children left the building. This evacuation was to be accomplished at a given signal, and immediately preceding it, the scholars were to set upon and overpower the teachers. Then the work of destruction was to begin. The story is well authenticated, and was brought to Gen. Miles's attention. He has taken due precautions.

Col. Shafter issued an order to the officers in command of the several detachments to take every precaution to repel a night attack in the event of such a surprise. Several troops and companies are to repair immediately to a designated position, which they will hold to the last. While the post could be satisfactorily defended during the day by breastworks, Hotchkiss and Gattling guns and the four pieces of artillery, it could not be so well protected in the event of a surprise at night. This order has doubtless been suggested for the purpose of allaying fear of a night attack which exists among the whites.

Late this afternoon the Seventh Cavalry was moved from the bottom, in which it had been stationed, to the hill immediately east, which commands a view of the agency. From this position they can more easily respond to a call from any part of the agency at any time, day or night. Shortly after this change three fires were noticed from the schoolhouse. It is thought that the houses of The Mexican, Young-Man-Afraid-of-His-Horse and Standing Soldier were fired by settlers.

He Dog and Jack Red Cloud and about one hundred others have returned to camp. Still more have promised, but have failed to keep their word. Gen. Miles says: "At last accounts the Indians were fighting among themselves. Their camp was a pandemonium; there was no head to the hostiles. The desperadoes were destroying their own people." If those Indians who belong to this agency come in, the others, the general thinks, will endeavor to get back to their own reservation. The hostile element, he says, is composed of Ogallalas from the Standing Rock, Cheyenne River and Rosebud reservations. The troops on the other side are frequently skirmishing with them and will follow them if they come. Should such be the case the general thinks that the military problem will be solved. The control of the Indians in peace, he holds, will still be a matter for serious consideration, because they will have to be so cared for as not to be a terror to the people of these States and go to war in the spring, even if they should desire to.

Gen. Miles today received a note in Indian, couched in terms of sweetness and innocence. It came from Sitting Bear and Short Bull. They had stopped their ghost-dance they said, because the general bade them. They would come in and be good Indians. It is unnecessary to say that the word of these wily chiefs was not respected from the first. They have been credited before with asserting that they would never come in even if only fifty remained out. The letter was intended for a purpose, and Gen. Miles seems to understand what that purpose was.

This afternoon a detachment of cavalry arrived escorting twenty-four Indians, who had succeeded in breaking away from the hostiles. Young-Man-Afraid-Of-His-Horse reported to Gen. Miles this afternoon that he had visited the Ogallalas and they would start for the agency this afternoon, camping tonight near the schoolhouse at Wounded Knee.

THE IDAHO OUTBREAK.

A Dispatch from Pocatello Says No Trouble Exists.

CHICAGO, Jan. 9.—[By the Associated Press.] A dispatch received by the Associated Press from Pocatello, Idaho, says: Reports of serious trouble or fears of an outbreak among the Indians on the Fort Hall Reservation surrounding this place are utterly without foundation. A visit to Blackfoot, on the edge of the reservation, and at the agency itself, fails to reveal any cause of apprehension. While the Indians have been dancing, these demonstrations partake of the same character as those held every year at this time. The Indians on the reservation are Shoshones and Bannocks, the former being a peaceable tribe and greatly in the majority. The Bannocks are warriors, but could not muster more than seventy-five fighting bucks. Agent Fisher does not consider that there is any cause for alarm.

Tomorrow rations will be issued, and the indications are that the usual number of Indians will apply at the agency. There are no apparent movements on the part of the Indians indicating any trouble. It is reported that United States troops from Boise City have been ordered here, but as no necessity exists for their presence, steps will be taken to have the order revoked.

A GATHERING AT PINE NUT.

CARSON (Nev.,) Jan. 6.—Indian matters in this State are assuming a serious aspect. Over two hundred bucks have gathered near Pine Nut with war paint. All Indians able to fight have left Genoa with sufficient arms and ammunition to wage a disastrous scrimmage at any time. The Carson Guards may be called out at any time or notified to be in readiness. Squaws, making rabbit-skin blankets for the tribe, are loading each man down with material to stand the winter. The Bannocks are closely allied to the Piutes. They are in constant communication with each other, and there is a probability of their joining forces shortly.

IN OKLAHOMA.

The Situation Said to Be More Serious Than Reported.

ST. LOUIS, Jan. 9.—[By the Associated Press.] A special from Guthrie, O. T., says: "Much excitement prevails here regarding the present Indian outlook. Grave apprehensions are felt, and trouble is expected as soon as the disarming of the Indians is begun. Reports regarding the seriousness of the situation have been withheld by correspondents, but it is no longer a secret that trouble is imminent, and the facts must be promulgated. The settlers along the reservation borders, of course, are more alarmed, and their position is most critical.

George B. Laing, of this place, came to this city today and sought the office of United States Marshal Grimes. Laing states that a militia company has been hurriedly organized. A company of minute men has also been formed. The Indian scare in this Territory is no longer a 'fake,' and within a week's time at the longest, Kingfisher and other border towns will be under constant picket guard, said Laing to Marshal Grimes.

Cheyenne and Arapahoe Indians came into Kingfisher and purchased every cartridge that could be had. The aspect is serious. Judge Sea, of the Supreme bench, said to-day that inland towns should at once organize companies to aid, if necessary, the settlers along the borders."

THEY CANNOT AGREE.

A SERIOUS HITCH IN THE GREAT RAILROAD MEETING.

The Southern Pacific Raises a Kick Against One of the Proposed Rules—Prospects of an Agreement.

By Telegraph to The Times.

NEW YORK, Jan. 9.—[By the Associated Press.] The sub-committee of the advisory board of the western railroads met this morning to complete the bylaws begun by them yesterday. It remained in session till late this afternoon. The full board will not meet tomorrow. This morning discussion was upon the Pacific roads and the matter in which the business across the country was to be divided. The sub-committee wanted to have the distribution of freight left to them, and to this there was decided objection. The Southern Pacific protested against any such arrangement, declaring that the road had contracts with connecting lines which they must carry out, and would be unable to do so if they left the distribution of freight with the committee. This state of affairs brought about a prolonged discussion, in which the Southern Pacific was firm in adhering to its position, and so were all other members of the committee in demanding a concession.

A well-known railroad man said to a reporter that it looked as if an agreement was far off and as if a great deal of pressure would have to be brought upon the Southern Pacific in order to bring that road into line with the others. He thought that it could be brought to see, however, that it was impossible for an exception to be made in the case of the Southern Pacific, especially when the other Pacific roads were willing to submit to the action of the presidents' committee when the division of through business is made. He believed that when the final draft of the agreement is made and accepted by the advisory board, it would be found that the control of the traffic of the western roads would be placed entirely in the hands of a committee of the presidents, such as is now acting as a sub-committee of the general advisory board.

The General Committee adjourned this evening. They stated to a representative of the press that they had practically concluded their work and agreed upon various recommendations, which will be reported to the board tomorrow.

The State Floral Society.

SAN FRANCISCO, Jan. 9.—The election of officers of the State Floral Society resulted as follows: President, E. J. Wackson; vice-president, Mrs. J. O. Hodgkins; treasurer, Mrs. M. Sperry; secretary, Emory E. Smith; directors—Timothy Hopkins of Menlo Park, Miss B. M. Pratt, Fruitvale.

Takes a Favorable Turn.

LONDON, Jan. 9.—The Press Association announces that the Bering Sea negotiations have taken a favorable turn.

THREE GOVERNORS.

Nebraska Is Well Supplied with Executives.

Thayer, Boyd and Powers Each Take the Oath of Office.

An Anomalous State of Affairs at the Lincoln Capitol.

The Adjutant-General Refuses to Obey Gov. Boyd and Is Removed—Doings of the Legislature.

By Telegraph to The Times.

LINCOLN (Neb.,) Jan. 9.—[By the Associated Press.] The morning session of the Legislature was wasted in wrangling over the minutes of the joint convention, which were badly mixed on account of the confusion. This work was unfinished at noon. All of the newly-elected State officers are in possession of the offices except Gov. Boyd, who is kept out by Gov. Thayer, on the grounds that he is ineligible.

Powers, the Alliance candidate, took the oath of office today, and it is said the Legislature will recognize him as Governor. All of the new State officers are recognized except Governor. Tom Majors was installed as Lieutenant-Governor and Speaker under protest. Gov. Boyd is recognized by the new State officers and they will report to him.

The proceedings in the Senate this afternoon were not of much importance. A motion was made toward limiting the employés to about half the number given places last session. Several bills were introduced and an attempt unsuccessfully made to approve the minutes of last session. This business was still pending when an adjournment was taken until tomorrow.

In the House an uproar was created by a motion to appoint a committee to wait on the Governor and ask for his message. Amendments directing the committee to wait upon Gov. Thayer, Gov. Boyd and Gov. Powers, were proposed in rapid succession, and this matter had not reached a focus at the time of adjournment. A resolution directing the preparation of a bill appropriating $100,000 for the relief of drought sufferers near the Colorado line was adopted with enthusiasm.

The gubernatorial mix-up still continues. Gov. Thayer still holds the fort against Gov. Boyd. As reported in these dispatches yesterday, his objection is that Boyd was never naturalized and therefore is ineligible. The Board of Public Land and Buildings, however, today assigned Boyd quarters in another part of the Capitol, and he began acting as Governor.

The first conflict of authority occurred this afternoon, when a telegram was read stating that an Indian outbreak was feared in the northern part of the State and asking that the militia now at the front be placed to repel the attack.

The Governor ordered Adjt.-Gen. Cole to make preparations, but Cole replied that he would take orders only from Gov. Thayer. Boyd thereupon declared Cole ousted and appointed Gen. Victor Vilquain to the position. The State militia on the frontier has two commanders and it is impossible to tell whose orders they will obey. The janitors of the State have gone over to Boyd and it is said that the gas and steam will be turned off from Thayer's office tomorrow.

Thayer today petitioned the Supreme Court for a quo-warranto writ to determine Boyd's position. The court will decide next Tuesday. In the meantime Thayer has issued a public statement, saying he wishes the Supreme Court to decide the matter before he vacates the office. Boyd has nothing to say about his case, except that he is a citizen. His friends claim that if he was not legally naturalized he is a citizen of the United States, because he was a citizen of the Territory of Nebraska, and when the State was admitted into the Union all of its citizens were invested with full citizenship. All of the parties to the struggle are keeping cool.

THAT TURNER LETTER.

The Congressman Says That He Knows Who Wrote It.

WASHINGTON, Jan. 9.—[By the Associated Press.] Representative Turner of Kansas, speaking of the much-talked-of letter to McGrath, said tonight that it was written by a young man who came to Washington from his (Turner's) district some time ago. He was a lawyer and wanted an office. In order to help him along, Turner let him write such of his letters as could be answered without dictation, and gave him enough money to pay his board bill. Finally, when it became apparent that he could not get an appointment here, he became angry and, in revenge, wrote the letter. Turner refused to disclose his name, but says that he is after the young man and will prosecute him. A vigorous search is being made for the original document, which is said to be in the hands of the Alliance people.

CALIFORNIA FRUIT SYRUP TRADE MARK

Is a compound of pure herbs with prunes, figs and other fruits, forming a pleasant laxative tonic.

Removes and cures Indigestion, Habitual Constipation, Piles, Biliousness and Headache, and purifies the blood. Is pleasant to take, and is the best family remedy ever produced. Sold in bottles, 50c and $1. For sale by all druggists. Be sure to ask for California Fruit Syrup. The name is on the wrapper. Do not be persuaded to take anything else. This caution is given to prevent disappointment.

MANUFACTURED ONLY BY THE

CALIFORNIA FRUIT SYRUP CO.,

San Francisco and Los Angeles, Cal.
Sole Agents for Los Angeles.

F. W. BRAUN & CO.,

Wholesale Druggists,
Los Angeles.

HOTEL DEL CORONADO EXCURSIONS ARE VERY CHEAP.

INCLUDING 2½ DAYS Room and Board.

For the sum of Eleven Dollars you can take the round trip and enjoy the pleasure of board and room for two and a half days, at the most remarkable and magnificent hotel in the world, also entree to the Grand Ball Saturday evening, and to the Sacred Concert on Sunday, with free transportation from depot to the hotel, and return.

Trains leave Los Angeles at 8.15 a. m., Saturday, January 10, returning on Monday, at 4 p. m.

Tickets for sale by Chas. T. Parsons, Santa Fe office, 129 North Spring Street, also at the First St. depot, Ed. Chambers ticket agent.

Printed matter and information to be had at the Coronado Bureau, 123 N. Spring St.

CALIFORNIA WINES AND BRANDIES ARE COMING TO THE FRONT; AND SO IS THE FAMILY LIQUOR HOUSE OF J. P. TAGGART & CO., 311 AND 313 NEW HIGH ST. WE MAKE A SPECIALTY OF HANDLING ONLY THE BEST GOODS IN THE MARKET. KENTUCKY AND PENNSYLVANIA WHISKIES, PURE CALIFORNIA WINES AND BRANDIES; SHIPMENTS TO THE EAST CAREFULLY ATTENDED TO. FAMILY TRADE SOLICITED. FREE DELIVERY. TELEPHONE 396.

GOULD'S HOLDINGS.

The Statement That He Controls the Santa Fe Is Denied.

NEW YORK, Jan. 9.—[By the Associated Press.] An authorized statement is given out this afternoon that Jay Gould has not obtained control of the Atchison railroad by purchase, as reported, but that he and Russell Sage and their friends hold more Atchison securities than ever before.

Another story is current today to the effect that Gould has obtained a large block of Rock Island stock. This seems improbable. One railroad official said: "The fact is, Gould is practically in control of a great part of the combined railroad system, but he has obtained that control simply by engineering and not by purchases of stock. He holds a large block of Northern Pacific, 50,000 shares of Union Pacific, 70,000 shares of Atchison, 10,000 shares of Richmond Terminal and is in absolute control of the Union Pacific, Missouri Pacific, Wabash, St. Louis, Arkansas and Texas, and Texas and Pacific. He is also in close relations with the Denver and Rio Grande, Rio Grande and Western, Southern Pacific, Central Iowa and Great Northern.

WANT THEIR VOTES COUNTED.

Frank Pixley et al. Ask for a Writ of Mandamus.

SAN FRANCISCO, Jan. 9.—[By the Associated Press.] Frank M. Pixley, H. C. Partridge, N. S. Wirt, George M. Perine and eleven others, have filed a brief in the Supreme Court making application for a peremptory writ of mandamus to compel the election commissioners to count and record the votes cast for them at the recent election. Twelve of the petitioners received a large number of votes for the office of First Board of Supervisors for four years, and three of the petitioners for the office of Police Commissioners. The brief alleges that no candidates were opposed to them in the election and that the defendants refuse to count the votes on said returns on the ground that there are no such offices.

ROYAL BAKING POWDER

Absolutely Pure.

A cream of tartar baking powder. Highest of all in leavening strength. U. S. Government Report, August 17, 1889.

WHERE TO LOCATE YOUR HOME

An equable climate is conceded to be the most conducive to health and longevity. This can be obtained in the greatest degree near the coast, and of all the beautiful and picturesque situations, combining climate, delightful view of mountain, plain and sea, with a rich and productive soil, East Santa Monica is scarcely equaled and nowhere surpassed. This is the home of the olive and lemon, and all deciduous trees flourish abundantly. One acre, two acres, five acres, ten acres, or city lots, can be purchased in this lovely spot at moderate prices and easy terms to those who will improve. Call or address R. A. CRIPPEN & SON, owners, 211 S. Broadway, Los Angeles, or A. S. LANE, East Santa Monica.

WANTED.

A THOROUGHLY EXPERIENCED MAN TO TRAVEL.

A good organizer and practical solicitor; must furnish good references; good salary or liberal commission and permanent situation to the right man.

APPLY ROOM 53,

BRYSON-BONEBRAKE BLOCK,

Los Angeles, Cal.

I WILL SET ANY PORTION OF MY

ORANGE GROVE TRACT

FROM 5 ACRES UP TO 50 ACRES

—TO STRICTLY—

First-Class Orange Trees,

—GIVE IT—

THREE YEARS' CARE

And will sell the Land, Including Trees and Care, for

$500 PER ACRE.

This proposition means that you have no expense on the Orange Grove except the original purchase price, for three years, or until the orchard comes to bearing.

You have your choice of varieties Navels, Malta Bloods, St. Michaels, Hart's Tardiffs, Homassassas, Mediterannean Sweet Oranges, or Villa Franca Lemons.

If you want an Orange Grove, it will pay you to see the Orange Grove Tract and see what has been accomplished there in one year, and see the kind of care trees will have if I plant them and care for them.

Irrigating and domestic water delivered under pressure, one inch to each eight acres of land.

Investigate all the advantages of the Orange Grove Tract before you buy.

A part of this Tract is in the city limits of Pomona and a part just outside the limits.

JOHN E. PACKARD, Pomona, Cal.

For particulars call on or address

LOS ANGELES LAND BUREAU,

238 W. First st. Southeast Corner Broadway, Los Angeles, Cal.

SPECIAL AUCTION SALE

—OF—

VALUABLE STOCK,

From the Siskiyou Ranch, Siskiyou Co.

Sold on account of the sale of the Ranch, at the Los Angeles Horse Market, 235 S. Los Angeles st.,

WEDNESDAY,

JANUARY 14, 1891, AT 10 O'CLOCK A. M.

This Stock consists of 60 head of well-bred, all-purpose Horses and Mares, 15 Heavy draft Horses, 8 first-class Drivers, 6 Saddle Horses, together with 20 head of fresh Milch Cows, all gentle and first-class milkers. This stock has been consigned to me with positive orders to sell without reserve and the public are cordially invited to attend the sale.

C. E. CROWLEY, Prop.,

E. W. NOYES, Auctioneer.

DON'T FORGET!

—THE GREAT—

25 PER CENT

DISCOUNT SALE!

MEN'S : FINE : FURNISHINGS,

AT 106 SOUTH SPRING ST.

JULIUS M. MARTENS,

(Successor to Evan E. Evans.)

NILES PEASE,

IMPORTER AND DEALER IN

EASTERN FURNITURE, CARPETS, LINOLEUMS, ETC.,

SPECIAL ATTRACTIONS FOR THE HOLIDAYS.

337, 339 & 341 SOUTH SPRING ST.

THE FALLBROOK DISTRICT.

Comprising Fallbrook, Vallecitos, Ranchita, De Luz, Monserrate, Pala and Mount Fairview. Splendid climate, excellent soil, good schools, clear water, first-class hotels Fallbrook hotel, Hotel Naples, Fallbrook; Hotel De Luz, De Luz. The Orange, Lemon, Olive Raisin and Wine Grape grown in perfection. Land from $10 $150 an acre. NOTE:—At a public meeting held on Nov. 22, it was decided with only one dissentent voice to form "The Fallbrook Irrigation District," as three sources exist in the neighborhood from any of which an ample supply of water may be obtained. It is reasonably supposed that a perfect system of irrigation will be introduced into this district during the next twelve or eighteen months.

For further information apply to THE BOARD OF TRADE, Fallbrook; D. E. LACEY, De Luz; W. L. GOULD, Raisbow; LEW B. HARRIS, Monserrate; MELVIN STONE, Rancita; all in San Diego, Cal.

Photographers.

BEST AND CHEAPEST! FINEST FINISHED!

ONLY $3.50 Dewey ONLY $3.50

If you want a fine photo at a reasonable price come and see our work. Dewey is making his finest finished Cabinet Photos for $3.50 per dozen. "Nothing finer in the State." Large Photos for framing at low prices. Family groups, babies and children a specialty. Developing, Printing and Finishing for Amateurs. Old Pictures copied and enlarged.

DEWEY'S ART PARLORS,

147 South Main Street, - - - - - - - Los Angeles, Cal.

WORKS:
SAN FERNANDO & RAILROAD STS.
—AND—
MAGDALENA AVE.

Los Angeles Pipe Manufactory

J. D. HOOKER & CO.

MANUFACTURERS OF

RIVETED SHEET IRON WATER PIPE

AND DEALERS IN WROUGHT GAS AND WATER PIPE AND PIPE FITTINGS

LOS ANGELES CAL.

EUROPE SHIVERS.

Intensely Cold Weather All Over the Continent.

Many Persons Frozen to Death in the British Isles.

Northern Harbors Blockaded by Many Banks of Ice.

The Valencia Orange Groves Suffer Severe Injury—The Storm Extends to Africa—Unprecedented Weather.

By Telegraph to The Times.

LONDON, Jan. 9.—[By Cable and Associated Press.] There are no signs of the abatement of the severe winter weather throughout Great Britain and the continent. From all points comes a story of suffering. In Great Britain the severity of the season has not been exceeded since 1813. The river Thames below Richmond remains partially frozen and navigation is impeded by ice floes. Carriers' vans traverse the frozen surface from Sutton court to Abingdon. Numerous deaths have resulted from the extreme cold, several of them at the very gates of workhouses where the poor are clamoring for admission. Midland newspapers declare that thousands of persons in that region are in a condition of semi-starvation. Many local committees are taking measures of relief, but they fail to reach the host of cases.

In every country on the continent there is suffering because of the severe weather. The coasts of Belgium, Holland and North Germany are blocked with many steamers and ships ice-bound in the rivers Scheldt and Elbe and some badly damaged. At Antwerp 10,000 workmen are thrown out of employment, owing to the unusually severe weather. Misery among the poorer classes is intense, and widespread. Dynamite is to be used at the Copenhagen harbor in the hope of getting out a number of the vessels now ice-bound. Dispatches from several German ports tell of the inaccessibility of their harbors because of ice.

From Austria come reports of a tremendous storm prevailing. At Trieste all roads are blocked and supplies are getting short. No reports have been received from the Alpine districts for two days. Snow is still falling in Vienna. Six thousand men are employed in cleaning the immense mass of snow already on the ground. All Bavaria is covered with snow, and in the country between the Danube and the Alps the snow is eighteen inches deep.

In certain localities along the Rhine snowdrifts are piled seventeen feet high. In Northern Italy snow fell heavily for forty-eight hours. The inhabitants of that region are suffering acutely, such weather being entirely unknown to them, and it is feared that a number have perished in the storm. Railways are much delayed.

Dispatches from Vienna say that communication with points south of that city is greatly impeded on the railways centering there. The movement of trains is partially suspended. A telegram from Madrid reports a heavy snowfall in Spain, and says that communication with all the provinces of Spain is difficult. Intensely cold weather prevails in Valencia, where the orange groves have been swept by the storm, entailing a heavy loss to the owners.

A violent storm, accompanied by hail and snow, and extending a long distance inland, is reported from Algiers in North Africa. The report is coupled with the assurance that nothing like such severe weather was ever known in that region before.

Advices from Paris say that the Seine is blocked with ice near Rouen, and the Rhone is frozen above Lyons. Much suffering is being caused at many interior places by the intensely cold weather, and a number of persons have been frozen to death.

THE CAROLINE'S REVOLT.

Spain Is Fearful That Damages Will Be Claimed.

MADRID, Jan. 9.—[By Cable and Associated Press.]—The news that reached here via San Francisco and New York as to an insurrection and bloodshed existing in the Caroline Islands between the natives and Spanish troops quartered there, caused a considerable sensation here, as it is feared that the United States may claim heavy damages from Spain for loss and suffering by American citizens. Americans here hope that the action of Admiral Knapp in dispatching the cruiser Alliance to Ponape in order to protect American missionaries whose lives and property are endangered, will have a beneficial effect. Further and more detailed news from the Caroline Islands is anxiously awaited.

In an interview today with the president of the council regarding the reported trouble in the Caroline Island, the Minister of War declared it impossible for anything of such a nature to have occurred in the Carolines without his being informed of the fact. The Minister of Colonies declared that he had no news of the alleged insurrection. He said that he believed the statements of trouble incorrect, or else that they referred to the old conflict in which the Spanish troops were victorious.

TELEGRAPHIC BRIEFS.

C. J. Campbell, wounded in the powder explosion at Point Pinole, died yesterday morning.

Hon. John Irwin of Keokuk, Ia., recently appointed Governor of Arizona, left yesterday for Phœnix to assume the duties of his office.

Alfred O. Porter, part owner in the Reno (Nev.,) Evening Gazette, and a man well known and highly respected, died yesterday of typhoid fever.

Daniel V. Arguimbau, a wealthy French importer, committed suicide at New York yesterday morning by blowing his brains out with a revolver. He had been suffering from melancholia.

The great shoe strike has ended at Rochester, N. Y. The men have agreed to the rules of the Manufacturers' Association and to give up their membership in the Boot and Shoe Workers' International Union.

Thursday night some unknown person shot and killed the wife of Perry McDowell, residing on the Kinto ranch about fifteen miles south of Newman, Cal. McDowell has been cattle foreman on the ranch for several years.

Sydney Bell, accused of the murder of Samuel Jacobsen, was taken before Judge Rix at San Francisco, yesterday morning, and instructed as to his rights in the matter of securing counsel. Attorney J. N. E. Wilson will probably defend him.

A disastrous fire occurred yesterday morning at Armour, Douglass county, S. D., and was still raging at last accounts. In response to a call for aid the Mitchell fire department was sent by a special train. Almost the entire business portion of the town was destroyed.

D. Mostai, a shoe dealer was found nearly dead from asphyxiation in the back room of a saloon in San Francisco yesterday morning. He was finally resuscitated. It was believed at first that he was a victim of foul play. It is now thought that he was intoxicated.

BUSINESS.

Money, Stocks and Bonds.

By Telegraph to The Times.

NEW YORK, Jan. 9.—MONEY—On call, easy; closing offered at 3 per cent.

PRIME MERCANTILE PAPER—7@8½.

STERLING EXCHANGE—Quiet, strong; 60-day bills, 4.82½; demand, 4.86¼.

NEW YORK, Jan. 9.—The stock market today was strong throughout. The chief cause of the improvement was the proceedings of the railroad conference now in session in this city. The great feature was the manipulation of Sugar. The close was strong at or near the best prices. Among the important gains tonight are Sugar Refineries, 5 per cent., Rock Island and Northern Pacific 1½, St. Paul 1¼, Wabash preferred ¾.

Government bonds were steady.

NEW YORK STOCKS AND BONDS.

[In the quotations below, where two sets of figures appear, thus: "Central Pacific, 34—34¼," the first figures refer to the noon quotations, and the last to the closing quotations.]

		NEW YORK, Jan. 9.	
U. S. 4s, reg.	120	N. Pacific	23¾—23¾
U. S. 4s, coup.	120	N. P pref.	68¾—68¾
U. S. 4½s, reg.	103¾	N. W.	107
U. S. 4½s, coup.	103¾	N. W pref.	138
Pacific 6s	109	N. Y. Cen.	102—102¼
Am. Cotton Oil	19	North Am.	16¼—16¾
A. T. & S. F.	30¾—31	Or. Imp.	21
Am. Express	112	Or. Nav.	79¼
Can. Pacific	73	Or. S. L.	10¾
Can. Southern	49¾	Or. Trans.	40
Cen. Pacific	29¾—30	Pacific Mail	35
C., B. & Q.	90¾	Reading	33¾
Del. & Lac.	138½	Rock Isl.	73¾—71
D. & R. G.	18¾—19¼	St. Paul	54
Erie	20	St. L. & S. F.	32
Kan. & Tex.	13¾	St. P. & O.	23—24¼
Lake Shore	108½	Tex. Pac.	15—15¾
Louis. & N.	76⅞	U. P.	46¾—46¾
Mich. Cen.	92	U. S. Ex.	70
Mo. Pacific	63¾	W.-Fargo	135
		West Un.	78¾—78¾

NEW YORK MINING STOCKS.

		NEW YORK, Jan. 9.	
Alice	1 80	Horn Silver	3 10
Adams Con.	1 65	Iron Silver	1 10
Amador	1 00	Mexican	2 20
Aspen	5 75	Mt. Diablo	2 00
Barcelona	2 90	Mono	45
Belle Isle	2 20	Navajo Queen	15
Best & Bel.	2 35	N. Belle Isle	75
Bodie	1 00	N. Com'nw'lth	85
Colo. Con.	1 05	Ontario	38 00
Cal. B. H.	1 05	Occidental	75
Challar	1 85	Opair	2 50
Con. Cal & Va	3 00	Phœnix Ariz.	88
Commonw'th	1 00	Plymouth	1 00
Crown Point	1 40	Potosi	6 75
Deadwood	1 00	Savage	1 50
Belmonte	1 00	Sierra Nevada	1 60
Diablo	2 10	Standard	1 00
Eureka Con.	3 50	Sutter Creek	1 10
Gould & Curry	1 20	Smal Hopes	1 00
Hale & Nor.	1 35	Union Con.	1 75
Homestake	8 00	Yellow Jacket	1 60

SAN FRANCISCO MINING STOCKS.

		SAN FRANCISCO, Jan. 9.	
Alpha Con.	80	Gould & Curry	2 00
Alta	60	Hale & Nor.	1 30
Belcher	1 35	Mexican	2 15
Best & Bel.	3 35	Mavajo	15
Bulwer	10	Ophir	2 95
Challenge Con	1 50	Peer	15
Chollar	1 95	Peerless	15
Crocker	15	Potosi	4 60
Con. Virginia	3 40	Savage	1 65
Con. Imp.	10	Sierra Nevada	1 60
Confidence	5 00	Silver King	20
Con. Cal. & Va	2 65	Union Con.	1 80
Crown Point	1 20	Yellow Jacket	1 75

Bar Silver.

SAN FRANCISCO, Jan. 9.—BAR SILVER—1.03@1.04 per ounce.

NEW YORK, Jan. 9.—BAR SILVER—1.04¼ per ounce.

LONDON, Jan. 9.—BAR SILVER—48¼d per ounce.

Boston Stocks.

BOSTON, Jan. 9.—Closing—Atchison, Topeka and Santa Fé, 31½; Chicago, Burlington and Quincy, 90¾; Mexican Central common, 23; San Diego, 17.

London Money Markets.

LONDON, Jan. 9.—CONSOLS—Closing: Money closed at 96 5-16; do. account, 95½; U. S. 4s, at 124; do 4½s, at 106; money, at 1½ per cent.

New York General Markets.

NEW YORK, Jan. 9.—COFFEE—Options closed steady and unchanged, 15 points up. The sales were 21,000 bags. January was quoted at 16.25@16.40; February, quoted at 15.90; March, at 15.60@15.65; April, not quoted; May, at 15.20@15.25; September, not quoted. Spot Rio, easy; fair cargoes, at 19; No. 7, at 17½@17¾.

SUGAR—Raw, steady; fair refining, 4 9-16@4¾; Centrifugals, 96 test, at 5¼; Muscovado, 96 test, 4 9-16; refined, firm; C, at 5@5¾; extra C, 5 3-16@5 5-16; white extra C, 5¼; yellow, 4⅞; off A, 5 7-16@5⅝; mould A, at 6; standard A, at 5 15-16; confectioners' A, 5¾; cut loaf, 6¼; crushed, 6¼; powdered, 6¼; granulated, at 5 15-16@6; cubes, 6¼.

HOPS—Quiet and firm; Pacific Coast, at 30@38.

COPPER—Nominal; Lake, January, 14.60.

LEAD—Dull but steady; domestic, 4.50.

TIN—Easier; straits, 20.00; plates, nominal.

Grain.

CHICAGO, Jan. 9.—GRAIN—WHEAT—Steady. Fluctuations were less frequent and changes confined to narrow limits. The opening was about the same as yesterday's. Closing prices became weak and declined ⅝@⅞; rallied ½@⅝; eased off again; held steady and closed about ½@¾ lower than yesterday. The receipts were 254,000 bushels; shipments, 90,000 bushels. Closing quotations: Cash, at 90¼; May at 97 @97¾; July, not quoted. CORN—Steady. Cash, at 49½; May, quoted at 53¾. OATS—Firm. Cash, at 43¾; May, quoted at 46¾@46¾. BARLEY—Firm; 78@80. RYE—Firm, at 70.

LIVERPOOL, Jan. 9.—WHEAT—Unchanged; new, No. 2, winter sold at 7s 6d, firm; do. spring, at 7s 8d, firm. CORN—Demand fair for spot, and active for futures; spot, 5s 6½d, firm; January, old, 5s 6d, firm; January, new, at 5s 4d, firm; February, at 5s 3d, firm.

SAN FRANCISCO, Jan. 9.—WHEAT—The market was easy; buyer, season, at 1.43¾; buyer, '91, at 1.49¼. BARLEY—Market was easier; buyer, season, at 1.54¼; buyer, '91, after August 1, 1.15; buyer, '91, 1.55½. CORN—Cash, 1.30@1.30¼.

Live Stock.

CHICAGO, Jan. 9.—CATTLE—Receipts, 9000. The market was brisk and higher. Good to extra steers, at 4.60@5.30; common to medium, at 3.25@4.50; stockers, at 2.25@3.50; Butchers' stock, at 1.75@3.50.

HOGS—Receipts, 4,500. The market was active, steady. Rough and common light mixed, 3.55@3.60; good mixed and packing grades, 3.65@3.70; prime heavy and butcher weights, 3.75@3.80; light, 3.65@3.70.

SHEEP—Receipts, 7000. The market was steady. Westerns sold at 4.20@4.90; natives at 4.00@5.30, fed; Texans, at 4.40; lambs, at 5.10@6.25.

Pork.

CHICAGO, Jan. 9.—MESS PORK—Steady. Cash, quoted at 10.62½@10.70; May, at 11.30 @11.32½.

Lard.

CHICAGO, Jan. 9.—LARD—Steady. Cash 5.90; May, quoted at 6.40@6.42½.

Dry Salted Meats.

CHICAGO, Jan. 9.—DRY SALTED MEATS—Shoulders, quoted at 4.20@4.30; short clear, at 5.35@5.40; short ribs, at 5.10@5.20.

Wool.

PHILADELPHIA, Jan. 9.—WOOL: Quoted steady; Montana, 18@23c; Territory, 16@22c.

Petroleum.

NEW YORK, Jan. 9.—PETROLEUM—The market was dull; spot Pennsylvania oil, closed at 74¾; February, 74.

Whiskey.

CHICAGO, Jan. 9.—WHISKEY—1.14.

SAN FRANCISCO MARKETS.

SAN FRANCISCO, Jan. 9.—[Special to THE TIMES.] Dalton Bros. received an assignment of two carloads of oranges this morning from Redlands, San Bernardino county. They were Washington Navels and seedlings. There is considerable difference in the quotations of Los Angeles Navels and seedlings, ranging from $2 to $3 50 for the former, with some poorer lots at $1.50. The price of seedlings ranges from $1.50 to $2.25, with some offering at $1 per box. The season for Mexican oranges has passed, and the Japanese product is pretty well cleaned up. The latter has interfered with the sale of California oranges consider bly, as there were thousands of them shipped here and sold at very low prices.

A fresh consignment of Los Angeles strawberries was received this morning. The fruit looks well, but the cold weather keeps back sales. The potato market remains firm, with but little change in prices. Shipments from Oregon have thus far been light and the potatoes small in size. A consignment which arrived yesterday was sold to private parties, and had no bearing on the market. The only tomatoes arriving here are from Los Angeles, and these are bringing good prices.

The wheat market is very strong and prices of shipping grades are strong and higher. Standard grades are in good demand for export; offerings light. Milling wheat is held higher. Choice feed barley is in light supply; demand fair, prices firm. Brewing grades are steady but quiet. Oats are in very light supply and prices continue strong.

Produce.

FLOUR—Family extra, 4.15@4.25; superfine, 3.00@3.25.

WHEAT—Shipping, at 1.37½; milling, at 1.40@1.42½. No. 1 white, at 1.35@1.36¼.

BARLEY—No. 1 feed, quoted at 1.47½@ 1.52½; brewing, at 1.55@1.60; ground at 1.32½@1.33½.

CORN—Steady, at 1.27½@1.38¾.

OATS—New, at 1.92½@2.40.

HAY—Wheat, quoted at 12.00@18.00; oat, 11.00@14.25; barley, 11.00@14.00; clover, at 8.00@11.00; alfalfa, 12.00@13.50.

BUTTER—Fair to choice, quoted at 25@35c.

EGGS—California ranch, 32@33c.

HONEY—White comb, quoted at 11@15c; amber, at 8@10c

MUTTON—Quoted at 8@9c.

Vegetables.

POTATOES—Quoted at 75c@1.45; select, at 2.00@3.00; sweet, in sacks, at 62½@75c; boxed, at 1.50@2.50.

MUSHROOMS—At 15@17½ for common; 25 for buttons.

GREEN PEAS—At 4@5c per pound.

STRING BEANS—At 8@10c.

TOMATOES—At 1.25 per box; Los Angeles tomatoes sold today at $1.25.

TURNIPS—At 75c per ctl.

BEETS—At $1 per sack.

CARROTS—Feed, at 30@40c.

PARSNIPS—At $1.25 per ctl.

CABBAGE—At 50@60c.

GARLIC—At 8@9c per pound.

SQUASH—Marrowfat, at $12 00 per ton; summer squash, 12½c a pound.

ONIONS—Silver skins, 3.00@3.10; common, 2.50@3.15.

ASPARAGUS—At 20.

GREEN PEPPER—At 10.

Fruits.

PERSIMMONS—At 50@75c per box.

GRAPES—At 40@1.00 per box; dried at 3½@3½c.

APPLES—40@75c per box for common, 1.00@1.50 for choice; lady apples, 1.00@1.50.

PEARS—At 50@1.00 per box.

LIMES—Mexican, 5.00@5.50; California, 50@75c for small, 1.50@1.75 per large box.

LEMONS—Sicily, 6.00@6.50; California, 1.00@3.00 per box.

ORANGES—Vacaville sold at 75c per small box; Riverside Navels, at $3.50; Riverside seedlings, 1.50@2.50; Mandarin, 25@50c per box; Los Angeles seedlings, $1.25@2.00; Navels, $2.25@2.50

BANANAS—At 1.50@2.50 per bunch.

PINEAPPLES—At 4.00@5.00 per dozen.

CRANBERRIES—At $12@13 per bbl.

RAISINS—London layers, quoted at 1.75@ 1.85; three crown, at 1.40@1.50; two crown, at 1.15@1.25.

LOS ANGELES MARKETS.

The local fruit market shows less variety at this time than at any other season of the year. The last grapes are gone, and oranges, apples and figs are about the only varieties shown. Oranges are coming in slowly, and are gradually cheapening and becoming of better flavor.

Eastern butter and pickle rolls are off the market. Fresh California ranch remains steady. Eggs are plentiful, and much cheaper. Potatoes are scarce and strong at unchanged prices. Poultry is stronger and higher all around.

Provisions.

HAMS—Rex, 13½; Crown, 13½; Lily, 13½.

BACON—Rex, 11½; Crown, 12¾; Lily, 12½; heavy, 9; medium, 10.

DRIED BEEF HAMS—11¾.

SALT PORK—9½.

LARD—Refined 8s, 9c; 5s, 8¾; 10s, 8½; 50s, 8; tierces, 7¾; Pure Leaf, 2c higher all round.

Produce.

POTATOES — Home grown, $1.25 to 1.35; Northern Burbanks, 1.50@1.60; Early Rose, (seed) $1.40@1.50; sweet, 1.00@1.25.

BEANS—Pink, 2.50@2.75 Limas, 4.50; navy small, 3.50; Garvanzas, 5@5.50.

ONIONS—Local, 100 lbs, 4.00; Bermuda, 4½ per lb. in crates.

FRESH VEGETABLES — Cauliflower, 75c per doz.; cabbage, 60c per 100 lbs.; tomatoes, 75c per box.

Dairy Products.

BUTTER—Fancy roll, 62½@65; choice, 57½ 60c.

CHEESE—Eastern full cream, 14; small, 15; hand 15; full cream California, 13@14c.

Mill Products.

The following quotations are for carload lots. Retail prices 10 cents per cental additional.

FLOUR—Los Angeles XXXX, 4.20 per bbl.; Capitol Mills, 4.20; Crown, 4.75; Sperry's 4.75; Victor, 4.60; Superfine, 3.00 (net.)

MILL FEED—Bran, per ton, 24; shorts, 26; corn, per cental, 1.35; rolled barley, 1.70; mixed feed, 1.45; screenings, 1.25; feed meal, 1.45.

GRAINS—Oats: No. 1, 1.70; No. 2, 1.40. Corn: 1.35. Seed barley: per ton, 33.00. Wheat: No. 1, 1.35 per cental; No. 2, 1.30.

Poultry and Eggs.

POULTRY—Hens, 5.00; young roosters, 4.50; old roosters, 4.00@4.50; broilers, 4.00 @4.50; ducks, 5.00@5.50; turkeys, 14@15c.

EGGS—Fresh ranch, 18@19c; Eastern, 15 @20c.

Honey and Beeswax.

HONEY—Extracted, light, 5½@6½c; comb, 13c.

BEESWAX—19@21c.

Fruits and Nuts.

GREEN FRUITS—Apples, per box, $1.50; grapes, 1.00@1.25 per crate; bananas (Honduras) 2.50@3.50 per bunch; Oregon apples, $1.75 per box; watermelons, $2 50 per doz.

CITRUS FRUITS—Lemons, $4.00@4.50 per box; oranges, (Riverside Navals) 4.50 per box; seedlings 2.50 per box.

DRIED FRUITS—Apricots, No. 1, 20c; nectarines, No. 1, 12c; peaches, No. 1, 20c; peeled, 27c; prunes (California French,) 10@12½c.

NUTS—Walnuts, Los Nietos, 10c; Los Angeles, 9c; Los Nietos soft shell, 12c; almonds, soft shell, 17c; paper shell, 19c.

RAISINS—London layers, 2.25; loose muscatel 3 crown, 2.00; 2 crown, 1.75; loose raisin, 7c per lb; sultana seedles, 10c.

To Mount Wilson.

Mount Wilson Hotel and Camp, take Santa Fé train, 8:30 a. m., to Santa Anita (Sierra Madre) station; bus meets trains for foot of trail, where burros can be had. Accommodations first-class. Rates $2 per day.

A. G. STRAIN, P. O., Sierra Madre, Cal.

Orange County Molasses.

Ask your grocer for Orange County Molasses, manufactured from amber cane and refined under government process, at Buena Park. Superior to New Orleans Molasses. Price, 75c per gallon can.

Remember.

Between Third and Fourth street, on Spring, you will find Dr. Charles A. White, the specialist in Artificial Teeth. The only office using Engine Power in this city. Handsome specimens at the door. Lady attendant. Se habla Español.

Don't Fail

Don't fail to read advertisement on third page of Lankershim Ranch Land and Water Company.

STATEMENT OF THE CONDITION of the LOS ANGELES NATIONAL BANK —OF— LOS ANGELES, CALIFORNIA, December 19, 1890.

RESOURCES:

Loans and discounts		$ 913 827 27
Banking house and fixtures		173 940 04
Government bonds	436 500 00	
Due from banks	319 407 59	
Cash on hand	250 507 20	
		1 006 314 79
Total		$2 094 082 10

LIABILITIES:

Capital	$ 500 000 00
Surplus	77 500 00
Undivided profits	40 500 12
National bank notes outstanding	45 000 00
Deposits	1 431 056 58
Total	$2 094 082 10

Banks.

5 PER CENT PAID ON DEPOSITS.

Main Street Savings Bank and Trust Co.,

No. 426 SOUTH MAIN STREET, LOS ANGELES, CAL.

CAPITAL STOCK - - - - - - - $200,000

J. B. LANKERSHIM, Prest. F. W. DeVAN, Cashier. CHAS. FORMAN, Vice-Prest.

Deposits will be received in sums of from one dollar to five thousand dollars.
We declare a dividend in January and July, of each year.
Five per cent on term and from three to four on ordinary.
Money to loan on mortgages. Bonds and dividend-paying stocks bought and sold.

☞ This Bank is authorized by its charter to pay interest on deposits.

CITIZENS BANK OF LOS ANGELES,

CORNER THIRD AND SPRING STREETS.

CAPITAL - - - - - - $200,000.

OFFICERS:

T. S. C. LOWE.....President.
I. W. BROTHERTON.....Vice-President.
F. D. HALL.....Cashier.

DIRECTORS:

T. S. C. Lowe, H. L. Williams, C. F. Cronin, I. W. Blinn and T. W. Brotherton.

Transacts a general banking business; sells exchange; discounts notes; accepts accounts subject to check. Pays interest on time deposits.

GERMAN-AMERICAN SAVINGS BANK.

NO. 114 SOUTH MAIN STREET.

CAPITAL - - - - - - - $100,000.

Interest Paid on Deposits. Real Estate Loans Made.

B. N. McDonald, President; Louis Lichtenberger, Vice-President; W. M. Sheldon, 2d Vice-President; M. N. Avery, Secretary; P. F. Schumacher, Assistant Secretary; Victor Ponet, Treasurer.

Security Savings Bank --- Capital, $200,000.

NO. 148 SOUTH MAIN STREET, LOS ANGELES, CALIFORNIA.

OFFICERS AND DIRECTORS.

F. N. MYERS.....PRESIDENT.
ISAIAS W. HELLMAN..President Nevada Bank, San Francisco; President Farmers' and Merchants' Bank, Los Angeles.
ANDREW J. BOWNE..President Fourth National Bank, Grand Rapids, Mich.; President Hastings National Bank, Hastings, Mich.
MRS. EMELINE CHILDS..Executrix Estate of O. W. Childs deceased, Los Angeles, Cal.
H. W. HELLMAN.....Vice-President Farmers' and Merchants' Bank, Los Angeles.
S. A. FLEMING.....VICE-PRESIDENT.
T. L. DUQUE.....Capitalist and Wholesale Merchant, of Panama, Republic of Columbia.
A. C. ROGERS.....Physician, Los Angeles.
MAURICE S. HELLMAN..Of Hellman, Waldeck & Co., Wholesale Stationers, Los Angeles.
JAMES RAWSON.....Capitalist, Boston.
J. A. GRAVES.....Of Graves, O'Melveny & Shankland, Attorneys, Los Angeles.
J. F. SARTORI.....CASHIER; also Vice-President First National Bank, Monrovia, Cal.

FIVE PER CENT. INTEREST PAID ON DEPOSITS.

The notice of the public is called to the fact that this bank has the largest paid-up capital of any Savings bank in Southern California, and only loans money on approved real-estate security; that among its stockholders are some of the oldest and most responsible citizens of the community; that, under the State law, the private estates of its stockholders are also ratably liable for the total indebtedness of the bank. These facts, with care exercised in making loans, insure a safe depository for saving accounts. School teachers, clerks, mechanics, employés in factories and shops, laborers, etc., will find it convenient to make deposits in small amounts. CHILDREN'S SAVINGS DEPOSITS received in sums of 25 cents and upward. Remittances may be sent by draft or Wells, Fargo & Co's. Express.

STATEMENT OF THE CONDITION of the Main Street Savings Bank and Trust Company at the close of business, December 31, 1890.

RESOURCES:

Cash on hand and due from banks and bankers	$ 50,373 22
Loans	288 894 10
Furniture and fixtures	1 571 65
Expense and taxes	4,3 4 44
Other assets	2 8?5 ?8
Bonds	33 ?22 50
Earnings	8,292 07
	$389,453 86

LIABILITIES:

Capital paid in coin	$ 50 000 00
Interest	11,491 99
Due depositors	319 626 82
Interest due and accrued	8,292 07
Other liabilities	32 98
	$389,453 86

STATE OF CALIFORNIA, CITY AND COUNTY OF LOS ANGELES } ss.

J. B. Lankershim, president, and Frank W. DeVan, cashier, of the Main Street Savings Bank being severally duly sworn, each for himself says that the foregoing statement is true to the best of his knowledge and belief.

J. B. LANKERSHIM, President.
FRANK W. DeVAN, Cashier.

Subscribed and sworn to before me this 31st day of December, 1890.
[SEAL.] RICHARD D. LISE, Notary Public.

STATEMENT OF CONDITION OF the Farmers and Merchants Bank of Los Angeles, at the close of business, December 1, 1890.

ASSETS.

Cash on hand		$171,270 56
Cash on call with banks and bankers	603,800 26	
Total available cash		$1,075,070 82
United States 4% bonds, stocks and warrants		92 624 81
Loans and Discounts		2,152 681 24
Real estate		19,298 49
Vaults, safe and office furniture		7 7 0 00
Total		$3,347,425 38

LIABILITIES:

Capital (paid up)	$500,000 00
Surplus	500 000 00
Undivided profits	142 918 27
Due depositors	2,203,357 11
Div dends (declared and uncalled for)	1,150 00
Total	$3,347,425 38

STATE OF CALIFORNIA, COUNTY OF LOS ANGELES } ss.

Herman W. Hellman, vice-president, and John Milner, cashier, of the Farmers and Merchants Bank of Los Angeles Cal, being severally duly sworn, each for himself says the foregoing statement is true to the best of his knowledge and belief.

[Signed] HERMAN W. HELLMAN, Vice-President.
[Signed] JOHN MILNER, Cashier.

Subscribed and sworn to before me this 5th day of January, 1891.
FREDERICK HARKNESS, Notary Public.

GERMAN-AMERICAN SAVINGS Bank statement, showing condition Thursday morning, January 1, 1891.

LIABILITIES:

Capital	$100,000.00
Profits	923.66
Due depositors	82 840.0
Total	$183,768.66

RESOURCES:

Bills receivable	$162 679.93
Furniture	1,923.45
Expense	1,3?.60
Due from banks	11,070.58
Cash on hand	6 ?31.40
Total	$183,768.66

STATE OF CALIFORNIA, COUNTY OF LOS ANGELES. } ss.

We do solemnly swear that we have (and each of us has) a personal knowledge of the matter contained in the foregoing report and that every allegation, statement, matter and thing therein contained is true to the best of our knowledge and belief.

E. N. McDONALD, President.
MOSES N. AVERY, Cashier.

Subscribed and sworn to before me this 2d day of January, 1891.
[SEAL.] HARVEY STURDEVANT, Notary Public.

STATEMENT SHOWING THE financial condition of the SECURITY SAVINGS BANK AND TRUST COMPANY of Los Angeles, Cal., on the morning of the 1st day of January, 1891.

RESOURCES:

Bonds and stocks	$ 24,312.50
Loans	371,913 75
Expenses	4,397.42
Mortgage tax	1,432.55
Furniture and fixtures and vault	5 ?04.37
Other assets	2,0 1.62
Cash	20 3?0.76
Due from banks	108,446.37

LIABILITIES:

Capital stock (paid in)	$ 75,500.00
Reserve fund	2 000.00
Profit and loss and interest collected	17 937.68
Deposits	453 193 66
Totals	$548,598.34 548,598.34

THE CITY BANK,

NO. 37 SOUTH SPRING ST.

Capital Stock, $300,000.

A. D. CHILDRESS, President.
JOHN S. PARK, Cashier.

DIRECTORS: W. T. Childress, J. S. Ballert, John S. Park, Poindexter Dunn, E. E. Crandall, R. G. Lunt, A. D. Childress.

General banking. Fire and burglar proof safe deposit boxes rented at from $3 to $25 per annum.

Dividend Notice

MAIN STREET SAVINGS BANK and Trust Company, 226 South Main street—Dividend No. 3 of the Main Street Savings Bank and Trust Company for the six months ending January 1, 1891, has been declared by the Board of Directors, payable on and after the 10th day of January, 1891, at the rate of 5 per cent. per annum on term deposits, and 3 per cent. per annum on ordinary deposits.

FRANK W. DeVAN, Secretary and Cashier.

Banks.

LOS ANGELES SAVINGS BANK,

136 NORTH MAIN ST.

Capital.....$100,000

L. C. GOODWIN.....President
W. M. CASWELL.....Secretary

I. W. Hellman, John E. Plater,
Robert S. Baker, J. B. Lankershim,
L. C. Goodwin.

Term deposits will be received in sums of $10 and over. Ordinary deposits in sums of $10 and over.

Money to loan on first-class real estate.

FARMERS AND MERCHANTS BANK OF LOS ANGELES, CAL.

Capital, paid up.....$500 000
Surplus and profits.....643,000

Total.....$1,143,000

OFFICERS:

ISAIAS W. HELLMAN.....President
HERMAN W. HELLMAN.....Vice-President
JOHN MILNER.....Cashier
H. J. FLEISHMAN.....Assistant Cashier

DIRECTORS:

I. L. Bradbury, Emeline Childs, J. B. Lankershim, C. E. Thom, C. Ducommun, H. W. Hellman, L. C. Goodwin, A. Glassell, I. W. Hellman.

STOCKHOLDERS:

W. H. Perry, J. B. Lankershim, Chas. Ducommun, Domingo Amestoy, Sarah J. Lee, Emeline Childs, Sarah J. Loop, L. L. Bradbury, T. L. Duque, Jacob Kuhrts, Louis Polaski, F. Lecouvreur, Estate D. Solomon, Prestly C. Baker, I. C. Goodwin, Philippe Garnier, A. Haas, Cameron E. Thom, Oliver H. Bliss, Chris. Henne, Estate O. W. Childs, Andrew Glassell, Herman W. Hellman, Isaias W. Hellman.

GEO. H. BONEBRAKE, President.
JOHN BRYSON, SR., Vice-president.
F. C. HOWES, Cashier.
E. W. COX, Assistant Cashier.

LOS ANGELES NATIONAL BANK UNITED STATES DEPOSITORY.

Capital.....$300,000
Surplus.....75,000

Total.....$375,000

DIRECTORS:

W. G. Cochran, Col. H. H. Markham,
Perry M. Green, John Bryson, Sr.,
H. Sinsabaugh, F. C. Howes,
Geo. H. Bonebrake, Warren G. Hellen.

Exchange for sale on all the principal cities of the United States and Europe.

THE UNIVERSITY BANK OF Los Angeles, No. 317 New High st.

Capital stock fully paid up.....$100,000
Surplus.....81,000
R. M. WIDNEY.....President
GEO. L. ARNOLD.....Cashier

DIRECTORS:

R. M. Widney, D. O. Mattimore, S. W. Little, C. M. Wells, L. H. Titus, C. A. Warner, L. J. P. Morrill.

General banking business, and loans on first-class real estate solicited. Buy and sell first-class stocks, bonds and warrants. Parties wishing to invest in first-class securities on either long or short time can be accommodated.

FIRST NATIONAL BANK OF LOS ANGELES.

Capital Stock.....$250,000 00
Reserve.....250,000 00

UNITED STATES DEPOSITORY.

R. F. SPENCE.....President
J. D. BICKNELL.....Vice-president
J. M. ELLIOTT.....Cashier
G. B. SHAFFER.....Assistant Cashier

DIRECTORS:

E. F. Spence, William Lacy,
J. D. Bicknell, J. F. Crank,
S. H. Mott, H. Mabury,
J. M. Elliott.

SOUTHERN CALIFORNIA NATIONAL BANK.

NADEAU BLOCK, Cor. First and Spring sts., Los Angeles, Cal.

L. N. BREED, President.
W. F. BOSBYSHELL, Vice-President.
C. N. FLINT, Cashier.

PAID-IN CAPITAL.....$300,000
Surplus and undivided Profits.....20 0.0

DIRECTORS:

D. Remick, Thos Goss, A. W. Richards,
L. N. Breed, H. T. Newell, H. A. Barclay,
Charles E. Day, M. Regan, Frank Rader.

E. C. Bosbyshell, W. F. Bosbyshell.

The National Bank of California,

Spring and Second sts., Los Angeles, Cal.

CAPITAL, $250,000.

BOARD OF DIRECTORS:

Thomas R. Bard, Dr. W. L. Graves, E. F. C. Klokke, Gen. M. H. Sherman, O. T. Johnson, Dan McFarland, Fred Eaton.
J. M. C. MARBLE, President.
O. H. CHURCHILL, Vice-President.
W. G. HUGHES, Cashier.
PERRY WILDMAN, Ass't. Cashier.

SEMI-ANNUAL REPORT OF the Los Angeles Savings Bank, showing its financial condition on the morning of January 1, 1891.

RESOURCES:

Bonds	$113 730 00
Loans on real estate	4 9,465.00
Cash on hand and with other banks	118.914 55
Furniture and fixtures	3 ?82.?7
Expenses	3 ?31.78
Taxes	2,?93.15
Total resources	$701,636.78

LIABILITIES:

Capital, paid in coin	$ 25,000.00
Premiums	747.75
Profit and loss	55 619 09
Due depositors	640,269.94
Total liabilities	$701,636.78

STATE OF CALIFORNIA

PASADENA.

THE RAYMOND.

A Delightful Progressive Cotillon.

NEW FIGURES AND FAVORS

Mrs. Howard and Mrs. Harding Entertain Their Friends—Those Present—Notes and Comment.

Never in the history of the Raymond has there been a more delightful social event than the progressive cotillon given Thursday evening by Mrs. H. C. Howard and her daughter, Mrs. C. C. Harding. Everything was conducted on a lavish scale, and a number of pleasing novelties were introduced in the way of figures and favors.

The ballroom was beautifully ornamented with flowers and smilax, especially profuse at the northern end, where the patronesses received. The stage was also banked with flowers and to the right of the receiving party was erected a lovely bower where lemonade was dispensed during the evening to the thirsty dancers. The decorations in the dining-room were equally tasteful, the chandeliers being decked with pepper branches, while long garlands of smilax heightened the effect.

The patronesses were Mrs. Howard, Mrs. Harding, Mrs. Hutchins, Mrs. Farr and Mrs. Ottman. They were attended by Mr. Howard, Mr. Harding and Mr. Ottman. Dancing began at 9 o'clock, the couples being paired off by dainty favors bound with ribbons of smilax shades. Mr. Scharff led with skill, many new and effective figures being introduced. The "progressive" idea which effected a change of partners with each figure proved altogether popular. The favors were the daintiest trinkets imaginable. Some came from New York, while others were the handiwork of the ladies who gave the cotillion.

Just prior to supper the drawing for prizes took place, Miss Shoemaker held the lucky lady's number and the gentleman's prize went to Mr. Torrance. An elaborate supper followed, the tables being artistically arranged. As the guests rose from the table, a hearty cheer "R-a-y-m-o-n-d, Howard, Harding," was given. Dancing was kept up until a late hour.

Those who participated in the cotillion were:

Mr. and Mrs. B. M. Wotkyns, Mr. and Mrs. Torrance, Mr. and Mrs. Wetherby, Mr. and Mrs. Gilmore, Mr. and Mrs. Sargent, Mr. and Mrs. Park, Mr. and Mrs. Owen, Mr. and Mrs. C. S. Martin, Misses Gleason, Farr, Shoemaker, Wilde, Mudge, Merrill, Woodward, Cuthbert, Emery, Hill, Shoemaker, Loring, Wright, Marsh; Messrs. Buell, Wetherby, Parley, Michener, May, Suesserott, Van Doren, Bell, Scharff, Kayser, Halsted, Shoemaker, Stenger, Hill, Howell, Merrill, Lindsey, Dr. and Mrs. Sherk.

The following were some of the costumes worn: Mrs. H. C. Howard, cardinal satin and black lace, ornaments diamonds; Mrs. C. C. Harding, black net, décolleté; Mrs. Farr, light blue brocade silk with moss-green plush; Mrs. Hutchins, white surah with black velvet trimmings, diamond ornaments; Mrs. G. A. Ottman, wine-colored silk; Mrs. Sherk, light blue silk with pearl passementerie; Mrs. B. M. Wotkyns, black silk; Mrs. Park, écru crépe over pink silk, trimmed with gold lace; Mrs. Sargent, yellow crépe; Mrs. Gilmore, light green faille; Mrs. C. S. Martin, white faille; Mrs. F. B. Wetherby, black tulle trimmed with red poppies; Mrs. Owen, white cashmere with Persian border; Mrs. Torrance, cream gauze trimmed in old rose; Miss Farr, white cashmere with carnation pinks; Miss Emery, rose-pink satin with overdress of pink lace, trimmed with moss-green fringe; Miss Mudge, white silk net, flowers violets; Miss Merrill, blue silk with Van Dyke embroidery; Miss Wilde, blue brocaded satin en train; Miss Culbreth, light blue silk; Miss Loring, blue crépe; Miss Hickman, white surah, flowers, Safran roses; Miss Cooley, heliotrope cashmere with silver brocade; Miss Gleason, white silk with white gauze overdress; Miss Hill, black lace over lemon silk; Miss Shoemaker, white cashmere with gold braid; Miss Woodward, white nun's veiling embroidered in yellow; Miss Marsh, red India silk; Miss Kingsley, white silk with red carnations; Miss Garvey, red silk trimmed with red lace.

TO-DAY'S RACES.

There Will Be Plenty of Sport at the Driving Park.

To all intents and purposes the finest races ever witnessed at the Gentlemen's Driving Park will come off this afternoon. The threatening weather of the early part of the week having been followed by a cold snap, the track is in fine condition. So also are all the horses.

Post Boy has not been speeded for several days, but he never was in better form, and it is generally believed that he will lower his record today, if need be. While a lot of money is already up on the race, some of the would-be bettors are holding back on account of the uncertainty that hangs over Fire Fly's speed. Mr. Outhwaite's horse has only recently been brought to California, and while the owner has never seen his horse trot a mile in less than 2:40, those who ought to know say the horse can beat this time. So this race stands. The facts of the case indicate that it will be extremely interesting.

Much interest also centers in the race between Robert Vandevoort's Babe and Vose & Hoag's Bullet. Both horses have been in training the past two weeks and are evenly enough matched to make the contest exciting. This race is for $50 a side, best three in five, half-mile heats. The first-named race is for $100 a side, mile heats, best two in three.

There will be a running race between Dr. W. B. Rowland's recently-purchased Lareto, and F. G. McNally's Capistrano. Both horses are speedy and to all indications evenly matched. There will be a fourth match between two horses from Los Angeles, who are matched to run a half mile for $1000 a side.

The racing will begin promptly at 2 o'clock, horses to be called half an hour earlier.

Pasadena Teachers' Institute.

The fourth monthly meeting of the Pasadena Teachers' Institute will be held at the Wilson Grammar School this morning between the hours of 9:30 and 12:30 o'clock. The following programme will be rendered: Industrial drawing, Miss Marie A. Ney; class exercise in music, led by Miss Allie M. Felker; history of education, "Comenius," Prof. Will S. Monroe; address, "Professional Culture," Superintendent F. A. Molyneaux of Pomona; scientific lecture, "Geology of the Stars," Prof. John Dickinson. Teachers and friends of education generally are invited to be present.

PROGRESSIVE ATHLETES.

The Club Rents an Entire Building—The Annual Dues Raised.

A meeting of the Athletic Club was held Thursday evening. The attendance was large and more than usual interest manifested in the proceedings.

After some discussion it was decided to raise the annual dues from $2 to $6—a movement unanimously sanctioned. A satisfactory rental having been agreed upon between the club and John W. Vandervoort, owner of the old City Hall building, where the club rooms are now located, it was decided to lease the entire building for club purposes.

This is an important step forward, by which this popular organization will be afforded ample space for all its requirements.

How to Get the Rates Lowered.

The attorney who represents the interests of the Cross road was in town yesterday. In conversation with a borough official on the matter of the dissatisfaction expressed by the Pasadena public over the recent raise in rates between here and Los Angeles, he stated that the action was the result of mature deliberation, and that it was a matter of necessity to make the road pay expenses.

It being intimated that a number of the road's former patrons had drifted back to the Santa Fé, and that more are likely to follow, the attorney admitted that if the road's patronage shows a noticeable decrease that the former rates will be restored. We hope so.

NOTES AND COMMENT.

The attorney of the Cross road intimates that if the people cease to patronize the road because of the increased rates of fare, that they will be restored to former figures. Commuters might do well to travel on the rival road for a while if such a desirable result is to be thereby effected.

***

The Teachers' Institute this morning will be worth attending. The programme promises to be interesting and instructive.

***

Commencing tomorrow there will be a report of the Pasadena retail market prices printed in these columns, which will be corrected daily.

***

The Athletic Club is to be congratulated on its acquisition of more commodious quarters. This organization is evidently here to stay.

Banks.

FIRST NATIONAL BANK.

President, P. M. GREEN.
Vice-President, B. F. BALL.
Cashier, A. H. CONGER.
Asst. Cashier, ERNEST H. MAY.

Capital paid up.....$100,000
Surplus.....60,000

A General Banking Business Transacted.

WILLIAM R. STAATS,

INVESTMENT BANKER AND BROKER.
Money to Loan. Insurance Effected.
Collections Made.
12 S. RAYMOND AVENUE.

Real Estate.

McDONALD & BROOKS, SUCCESSORS to McDonald, Stewart & Co.,
REAL ESTATE AND LOANS.
Negotiate loans, rent houses, manage properties, make collections, pay taxes, etc.
References: banks or business men of the city.
NO. 7 E. COLORADO ST.

CLAIRVOYANT, TRANCE AND test medium; reads your past, present and future by the 12 signs of the Zodiac. Room 16, DOTY BLOCK, cor. of Dayton and Fair Oaks st.

FOR SALE—FINE SADDLE HORSE, at a bargain. Address No. 20 S. FAIR OAKS AVE. 11

TO LET—A DESIRABLE ROOM WITH board. Apply at TIMES OFFICE, 50 E. Colorado st.

DR. LE PO TI,
—THE—
CELEBRATED
Chinese Physician,

Has now opened a branch office in this city, 604 Upper Main st., where he will treat all forms of scrofula, skin and scalp diseases and urinary troubles of all kinds. Diseases of women and children a specialty.

This wonderful physician can produce thousand of testimonials from persons he has cured of the following diseases: Consumption (which is really lung scrofula) White Swelling, Hip-joint Disease, Spitting of Blood, Salt Rheum, Tetter, Eczema, Boils, Carbuncles, Erysipelas, Jaundice, Fevers of all kinds, Dysentery, Colitis, Bad Breath, Tonsilitis, Croup, Pustula Eruptions, etc.

Le Po Ti is descended from the most noted Chinese physicians, who have practised in the city of Canton for over 500 years.

Le Po Ti treat all diseases with herbs only. NO POISONOUS DRUGS USED.

A word to sufferers: Do not be prejudiced against Chinese physicians, but come and be relieved. Consultations and examinations free.

DR. LE PO TI,
604 Upper Main st., and 65 N. Main, near old Mexican Church.

Faber's Golden Female Pills.

For Female Irregularities; nothing like them on the market. *Never fail.* Successfully used by prominent ladies monthly. Guaranteed to relieve suppressed menstruation.

SURE! SAFE! CERTAIN!

Don't be humbugged. Save Time, Health, and money; take no other.

Sent to any address secure by mail on receipt of price, $2.00.
Address,

THE APHRODITE MEDICINE COMPANY,

H. M. SALE & SON, 220 South Spring street. OFF & VAUGHN, cor. Spring and Fourth Streets.

AMERICAN FISHING CO.,
Corner Third and Spring sts.,
FRESH FISH, OYSTERS GAME POULTRY.
Fresh Lobsters, Crabs, Shrimps and Clams received daily. Shipping fish to all points in Southern California, Arizona, Texas, Old and New Mexico a specialty. P. O. box 1323. Telephone 636.
ROBERT KROHN, Prop.

Notice of Dissolution of Partnership

DISSOLUTION OF COPARTNERship. The copartnership heretofore existing under the name or style of Clement & Gay in the city and county of Los Angeles, Cal., is dissolved by mutual consent.
Dec. 31, 1890. HENRY CLEMENT,
ELIJAH GAY.

NOTHING LIKE IT!

Blood is thicker than water, and must be kept pure to insure good health.

SWIFT'S SPECIFIC is nature's remedy for this purpose.

It never to fails elimnate the impurities and build up the general health.

There is only one Swift's Specific, and there is nothing like it.

Be sure and get the genuine.

Treatise on Blood and Skin Diseases mailed free.

The Swift Specific Co., Atlanta, Ga

U. S. Government—Official.

PROPOSALS FOR LUMBER, Shingles, Doors Windows, Hardware, etc.
U. S. INDIAN SCHOOL SERVICE,
FT. MOJAVE INDIAN INDUSTRIAL SCHOOL,
FORT MOJAVE (Ariz.,) Dec. 29, 1890.

Sealed proposals indorsed "Proposals for Lumber, Shingles, etc.," as the case may be, addressed to the undersigned at Fort Mojave, Arizona, will be received at this School until 1 o'clock p. m. of

WEDNESDAY, JANUARY 21, 1891,

for furnishing and delivering at this School about 70,000 feet of assorted lumber, 85,000 shingles, 15 doors, 13 windows, and a variety of hardware, oils, etc., a full list and description of which may be obtained by application to the undersigned.

In submitting bids for lumber, shingles, etc., each bidder will be required to state specifically in his bid the proposed price of each article offered for delivery under a contract.

The right is reserved to reject any and all bids, or any part of any bid if deemed for the best interest of the service.

CERTIFIED CHECKS.

Each bid must be accompanied by a certified check or draft upon some United States depository, made payable to the order of the undersigned, for at least 5 per cent. of the amount of the proposal, which check or draft will be forfeited to the United States in case any bidder or bidders receiving an award shall fail to promptly execute a contract with good and sufficient sureties, otherwise to be returned to the bidder.

S. M. McCOWAN, Superintendent.

Legal.

Notice of Foreclosure and Sale.

SHERIFF'S SALE, NO. 12,027.—A. W. Brainard, plaintiff, vs. Myron N. Myrick, defendant. Order of sale and decree of foreclosure and sale.

Under and by virtue of an order of sale and decree of foreclosure and sale, issued out of the Superior Court of the County of Los Angeles, State of California, on the 18th day of December, A. D. 1890, in the above entitled action, wherein A. W. Brainard the above named plaintiff, obtained a judgment of decree and foreclosure and sale against Myron N. Myrick, defendant, on the 15th day of November, A. D. 1890, for the sum of $390.45, in lawful money of the United States, which said decree was on the 15th day of November, A.D 1890, recorded in judgment book 23 of said court, at page 71, I am commanded to sell all that certain lot, piece or parcel of land, situate, lying and being in the county of Los Angeles State of California, and bounded and described as follows:

Lot number three (3) of Brainard's subdivision of the east half of lot numbered four (4) of the Sierra Madre Tract, in the county of Los Angeles and State of California, together with all water rights pertaining thereto pro rata, said subdivision is recorded in book ten (10) page seventy-five (75) of Miscellaneous Records of the Recorder's office of Los Angeles county California.

Public notice is hereby given, that on Tuesday, the 13th day of January, A. D. 1891, at 12 o'clock m, of that day, in front of the Courthouse door of the county of Los Angeles, on Spring street, I will, in obedience to said order of sale and decree of foreclosure and sale, sell the above described property, or so much thereof as may be necessary to satisfy said judgment, with interest and costs, etc., to the highest and best bidder, for cash, lawful money of the United States.

Dated this 19th day of December, 1890.
M. G. AGUIRRE,
Sheriff of Los Angeles County.
By A. M. THORNTON,
Under Sheriff.
WILSON & BULLA attorneys for plaintiff.

Notice for Publication of Time for Proving Will, etc.

IN THE SUPERIOR COURT, State of California, county of Los Angeles ss. In the matter of the estate of H. C. Carr, deceased.

Notice is hereby given that Tuesday, the 13th day of January, 1891, at 10 o'clock a. m. of said day, at the courtroom of this court, department Two thereof, in the city of Los Angeles, county of Los Angeles, and state of California, has been appointed as the time and place for hearing the application of Louise L. Carr, praying that a document now on file in this court, purporting to be the last will and testament of the said deceased be admitted to probate, and that letters testamentary be issued thereon to her, at which time and place all persons interested therein may appear and contest the same.

Dated December 30th, 1890.
J. M. MEREDITH,
County Clerk.
By M. J. ASHMORE,
Deputy.

Notice for Publication of Time for Proving Will, etc.

IN THE SUPERIOR COURT, State of California, County of Los Angeles, ss. In the matter of the estate of Isaiah M. Heiman, deceased

Notice is hereby given that Thursday, the 22d day of January, 1891, at 10 o'clock a. m. of said day, at the courtroom of this court, Department Two thereof, corner of Franklin and New High streets, in the city of Los Angeles, county of Los Angeles and State of California, has been appointed as the time and place for hearing the applicat on of Max Meyberg, Moritz Meyberg and Maurice Heilman praying that a document now on file in this court, purporting to be the last will and testament of the said deceased, be admitted to probate, and that letters testamentary be issued thereon to them at which time and place all persons interested therein may appear and contest the same.

Dated January 7th, 1891.
T. H. WARD,
County Clerk.
By M. J. ASHMORE,
Deputy.

PROPOSALS

For a Hall for the Citrus Fair of the Sixth Congressional District, to be held commencing Tuesday, March 3, 1891.

In accordance with a motion adopted by the General Committee of the Sixth Congressional District Citrus Fair held Friday, January 2, 1891, proposals for supplying a hall in which to hold the Citrus Fair during the week commencing Tuesday, March 3, 1891, will be received at the office of the secretary at the Los Angeles Chamber of Commerce on or before 2 p. m. of Saturday, January 10, 1891. Specifications may be obtained at the office of the secretary. The committee reserves the right to reject any or all bids.

H. JAY HANCHETTE,
Secretary.

Annual Meeting Notice.

THE REGULAR ANNUAL MEETing of the congregation of the church of the Unity of Los Angeles, will be held at the parlor of the church, on Seventh street, between Hill street and Broadway, on Monday, January 12, 1891, at 7:30 p. m., for the election of trustees, reports of officers and such other business as may properly come before the meeting. A full attendance is requested.

By order of the Board of Trustees.
RICHARD HEIMANN,
Secretary.

Shareholders' Meeting of the Metropolitan Loan Association.

A SPECIAL MEETING OF THE shareholders of the Metropolitan Loan Association will be held at their rooms, Board of Trade building, corner of First and Broadway, on Wednesday, January 14th 1891, at 7:30 p. m., for the purpose of considering the report of the Committee on By-laws.

By order of the Board of Directors.
ISAAC NORTON,
Secretary.

Notice of Dissolution.

NOTICE IS HEREBY GIVEN that the partnership heretofore existing between H. C. Hall and W. L. Packard under the firm name of Hall & Packard, is this day dissolved by mutual consent. Mr. H. C. Hall withdrawing from the firm and Mr. W. L. Packard assuming all debts and liabilities, and he is hereby authorized to collect all outstanding accounts.

H. C. HALL
W. L. PACKARD

Dissolution of Partnership.

THE PARTNERSHIP HERETOfore existing between John Malowansky and Adolph Ramish under firm name of Pacific Truck and Transfer Company and Pacific Cigar store has been this day dissolved by mutual agreement.

A. RAMISH,
JOHN MALOWANSKY.

The Tourist's Hotel.

THE RAYMOND,
EAST PASADENA.

C. H. MERRILL, MANAGER, EAST PASADENA.

Among the Orange Groves of the beautiful San Gabriel Valley, eight miles from Los Angeles.

Opened THURSDAY, DECEMBER 18, under management of Mr. C. H. Merrill (of the Crawford House, White Mountains, N. H.) who has been manager of The Raymond for four seasons. Many improvements have been made, and the hotel is now complete. Excellent railroad facilities between Los Angeles and The Raymond bring it within easy reach. Persons doing business in Los Angeles can readily reside at the Hotel. A fully equipped livery, a good starting point for a drive through the San Gabriel Valley, in which are the San Gabriel Mission Church Rose's and Shorb's Wineries, Lucky Baldwin's elegant grounds and stock farm, the Sierra Madre Villa, and other places of interest. Special entertainments for the Holidays. Full particulars regarding terms of board, etc. can be obtained of the manager.

Lines of City Business.

Books and Stationery.

LAZARUS & MELZER, wholesale and retail, 111 N. Spring St. Telephone 58.

Iron Works.

BAKER IRON WORKS, 542-564 Buena Vista.

Lumber.

KERCKHOFF-CUZNER MILL AND LUMBER CO., wholesale and retail lumber dealers. Office, corner Alameda and Macy sts.

Real Estate.

MILLER & HERRIOTT, 24 N. Spring st.

Physicians.

DR. J. ADAMS, PHYSICIAN AND Surgeon, In charge of medical and surgical dispensary. Chronic diseases a specialty. Special attention given to the treatment of all female diseases, both medical and surgical. Office hours, 10 a.m. to 12 m., 2 to 4 p.m.; Sundays, 10 a.m. to 12 m. Office, 220 N. MAIN ST., opposite the St. Elmo Hotel. Residence, 1612 S. Main st.

I. B. HAMILTON, M. D. OFFICE, 127 W. First st.; telephone 179. Residence, The Virginia, Olive and Sixth Sts.; telephone 928. (3 bells.) Office hours, 9 to 10 a.m., 1 to 2 p.m., 7 to 8 p.m.

MRS. DR. WELLS, "THE CLIFTON," 233 N. Broadway. Specialty, diseases of women. Many years of successful painless methods in rectal diseases.

DR. C. E. CLACIUS, OFFICE, 41 S. Spring st. Hours from 11 a.m. to 2 p.m. Specialty, sexual, skin and chronic diseases.

REBECCA LEE DORSEY, M.D., OFfice, 7½ N. Main st. Attention given to diseases of women and children. Telephone 513.

DR. HUGHES, 175 N. SPRING ST. Former resident surgeon to the New York Hospital. Hours: 9 to 11, 2 to 4.

A. E. GRESHAM, M. D., 119½ S. Spring st. Telephone 533. Residence, 439 N. Belmont ave.

DR. BENNETT—113 W. SECOND ST. Specialist for men and women.

DR. BROWN, OFFICE, 215½ W. FIRST st. All private diseases, and diseases of women.

DR. HESTER A. HEWLINGS, NERvous diseases of women. 212 BROADWAY.

Homœopathic Physicians.

S. S. SALISBURY, M.D., HOMEOPAthist. Office, rooms 11 and 12, Los Angeles Bank building, corner First and Spring sts. Residence, 648 S. Pearl st. Office hours, 11 to 3; hours at residence till 8 a.m.; 7 to 8 p.m. Telephone numbers: Office, 597; residence, 577.

A. S. SHORB, M.D., HOMEOPATHIST. Office, 232 N. Main st., Mascarel block. Residence, corner San Pedro and Adams sts. Office hours, 11 to 12 a.m., 1 to 4 p.m.; telephone No. 82.

DRS. BEACH & BOYNTON, OFFICE, 37 N. Spring st., Los Angeles, Cal. Office hours, 8 a.m. to 12 m., 1 to 4 and 6 to 8 p.m. Dr. Boynton's residence, 735 S. Olive st.

DOROTHEA LUMMIS, M. D. OFFICE and residence, 503 Broadway. Tel. 650.

Educational.

PROF. RICHARD WEILER, Ph.D., A. M., graduate of Paris and Goettingen universities, formerly teacher of modern languages in Paris and London. Private lessons in French, German and Italian, literature, art history, elocution, etc., etc. English to foreigners. French as spoken in Parisian selected society. Special preparation for the diplomatic service and for the high schools of France and Germany. Unexceptional references. 216½ Temple st., near Pearl.

STUDENTS PREPARING FOR COLlege, or teachers for examination, and pupils below grade will find experienced help from graduates of Eastern Colleges, by addressing CROMWELL GALPIN, KATE TUPPER GALPIN, 30 Loomis st., city. 11

LOS ANGELES BUSINESS COLLEGE; experienced teachers; complete course of study. E. R. SHRADER, I. N. INSKEEP, F. W. KELSEY, Proprietors, 144 S. Main St.

LOS ANGELES CONSERVATORY OF Music, 506 S. Main St. Mrs. Emily J. Valentine Pres. Instruction in all branches of music. Agency for Practice Claver and Technicon.

MRS. NANNIE CATCHING teaches piano, guitar and voice culture. Studio 655 S. Spring street.

H. BURTON, TEACHER OF VOCAL music; particular care given to tone forming. 236 W. Nelson st.

D. L. FABALA—FROM THE FACulties of Madrid and Paris. Telephone 993. Office and residence 511 N. Main st.

KINDERGARTEN TRAINING School. Address MRS. MAYHEW, Principal, 676 W. 23d st.

INTERNATIONAL SCHOOL OF Music: a 3 years' course in 30 lessons. 418 W. TENTH ST.

Attorneys.

GEORGE H. SMITH. THOMAS L. WINDER. HENRY M. SMITH.

SMITH, WINDER & SMITH, ATTORneys-at-law, will practice in all the State and Federal courts. Offices, rooms 1, 2, 3 and 4 University Bank building, 117 NEW HIGH St., Los Angeles, Cal. Telephone No. 583.

BRAINER W. LEE. G. WILEY WELLS. CHARLES MONROE. W. POLLARD.

WELLS, MONROE & LEE, ATTORneys and Counsellors at Law, rooms 11 to 18, Baker block, Los Angeles, Cal. Practice in all State and Federal Courts. Telephone 87.

FRANCIS R. GUTHRIE. EDWARD M. GUTHRIE.

GUTHRIE & GUTHRIE, ATTORneys at Law. Rooms 4 and 5, Los Angeles Company Abstract Building, N. E. cor. Franklin and New High.

DIVORCE LAW A SPECIALTY; ADvice free. W. W. HOCOMB, attorney-at-law, office, Old Wilson block, 126 W. First st., rooms 10 and 11.

DIVORCE LAW A SPECIALTY; ADvice free. W. W. TAYLOR, Lawyer, Old Wilson Block, 126 W. First st., room 1.

DIVORCE AND PROBATE LAWS specialties; advice free. R. W. READY, Attorney, rooms 33 and 34, New Wilson Block.

JESSE G. HARDESTY, ATTORNEY at Law, rooms 5 and 6, No. 121 Temple st., (cor. New High,) Los Angeles, Cal.

D. K. TRASK, LAWYER, FULTON Block, No. 207 New High St.

B. J. FRANKLIN, ATTORNEY AND counselor at law. Rooms 22 and 23, BRYSON-BONEBRAKE BLOCK, Los Angeles, Cal.

Dentists.

1882—ESTABLISHED—1882.

DR. L. W. WELLS, COR. OF SPRING and First sts., Wilson block; take elevator. Teeth filled painlessly; gold crown and bridge work a specialty; teeth extracted without pain. Room 26.

DR. TOLHURST, DENTIST, 108½ N. Spring st., rooms 2, 6, 7. Painless extracting.

R. G. CUNNINGHAM, DENTIST, 31 N. Spring st., rooms 1 and 2, Phillips block.

Specialists.

MASSAGE, ELECTRICITY AND electric baths. MRS. DR. C. ANDERSON, 115½ S. Broadway. Office 1-2.

HOTEL PALOMARES,
Pomona, Cal.
(60 Minutes' Ride From Los Angeles, Cal.)

A pleasant quiet house of 130 Sunny Rooms. Pure water from Artesian Wells, Open Fires, Gas, Electric Bells, Telegraph and Telephone connections. A good Livery connected with the House.

CHAS. J. HUNT, Mang'r.

THE RAMONA,
CORNER THIRD AND SPRING STS.,
LOS ANGELES, CAL.

100 nice sunny Rooms, centrally located.
Large well-ventilated Corridors.
Strictly first-class in every respect.
Rooms single or en suite.
Hot and cold baths free.
Rooms, 50c to $1, according to location.
J. F. BURNS, Prop.

PURE INVESTMENT.
SAFE, CONSERVATIVE, PROFITABLE.

DEFERRED ANNUITY BONDS.

FEATURES:

PARTICIPATION IN PROFITS,
LIMITED PAYMENTS.
RETURNS OF PREMIUMS.
CASH SURRENDER OPTION
NON-FORFEITABLE.
NO MEDICAL EXAMINATIONS

Now first introduced and offered only
—BY THE—
Home Life Insurance Co.,
254 Broadway, New York,
ORGANIZED 1860.

OVER $7,000,000 ASSETS, AND HOLDS $126.21 FOR EVERY $100 OF LIABILITY.

These bonds, which provide an annuity to commence at a selected future date, supply a want which has long been felt with persons of all classes, placing absolute protection against future contingencies of life within reach of Young People, Business men, Women, Parents for their Children, Guardians for their Wards, and those who cannot obtain insurance because of physical or hereditary disability.

Apply with statement of age, for rates and copy of the Bond to the office of the company or any of its District Representatives or Agents.

E. E. SWANTON, Gen'l Agt.,
Room 20, Potomac Building, S. Broadway, Los Angeles, Cal.

Health is Wealth.

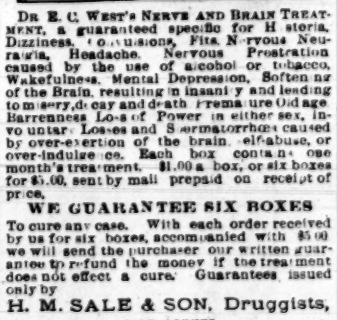

DR. E. C. WEST'S NERVE AND BRAIN TREATMENT, a guaranteed specific for Hysteria, Dizziness, Convulsions, Fits, Nervous Neuralgia, Headache, Nervous Prostration caused by the use of alcohol or tobacco, Wakefulness, Mental Depression, Softening of the Brain, resulting in insanity and leading to misery, decay and death, Premature Old age, Barrenness, Loss of Power in either sex, Involuntary Losses and Spermatorrhœa caused by over-exertion of the brain, self-abuse, or over-indulgence. Each box contains one month's treatment. $1.00 a box, or six boxes for $5.00, sent by mail prepaid on receipt of price.

WE GUARANTEE SIX BOXES

To cure any case. With each order received by us for six boxes, accompanied with $5.00, we will send the purchaser our written guarantee to refund the money if the treatment does not effect a cure. Guarantees issued only by

H. M. SALE & SON, Druggists,
SOLE AGENTS,
220 S. SPRING ST., LOS ANGELES, CAL.

WILKES'S
DELICACIES STORE,
313 S. SPRING ST. Los Angeles, Cal.

Foreign and Domestic Delicacies, etc., Smoked Tongue, Beef, and all kinds of Swiss Limberger, Eidam, Neufchatel Cheese, etc.

HOT SOUPS AND MEATS EVERY DAY AT 12 O'CLOCK

Orders taken for Lunches for Societies.

EAGLE STABLES,
30 SOUTH BROADWAY.

Good Teams at Reasonable Rates. Telephone No. 248. W. F. WHITE, Proprietor.

Chiropodists

C. STAPFER, 209 W. FIRST ST., OPposite Nadeau. Hours, 9 to 4. Corns extracted without pain.

Architects.

R. B. YOUNG, ARCHITECT, ROOMS No. 47, 48 and 49, New Wilson block, First and Spring streets.

MORGAN & WALLS, ARCHITECTS, rooms 1 to 4, No. 36½ S. Spring St.

DR. WOH
The Celebrated Chinese Physician.

A Regular Practicioner of Chinese Doctoring.

Having practiced medicine in China ten years and in the United States fourteen years.

His testimonials of positive cures are on exhibition, and speak for themselves. He knows diseases from the heart pulses, and can cure and diagnose the same without questioning his patients.

A trial will convince the most sceptical. Consultation is free.

All who are sick, and those who think they cannot be healed, call upon the doctor, and they will be grateful beyond anything before tried. If friends are sick, no matter what the disease may be, send them to the doctor, and he will surely heal them.

Dr. Woh asks nothing and claims nothing but a fair trial and if given that he knows he can overcome sickness and disease of both men and women.

No person will be treated by Dr. Woh who will not abstain from alcoholic liquors or opiates during his charge and no medicine will be used but PURE HERBS and their best extracts.

Dr. Woh is the oldest and best-known Chinese doctor in Southern California and his cures have been remarkable, especially female troubles, tumors, etc.

Call upon Dr. Woh and let him examine you.

OFFICE 233 W. FIRST ST.,
(Next door below Times Building.)
LOS ANGELES, CAL.

RAMONA!
The Gem of the San Gabriel Valley.

Only Three Miles from City Limits of Los Angeles.

—: PROPERTY OF :—
SAN GABRIEL WINE CO.,
—: ORIGINAL OWNERS. :—

Located at SHORB'S STATION, on Line of S. P. R. R. and San Gabriel Valley Rapid Transit R. R. from 10 to 15 Minutes to the Plaza, Los Angeles City.

Cheapest Suburban Town Lots, Villa Sites or Acreage Property.

—: POPULAR TERMS :—

-:- Purest Spring Water. -:-
INEXHAUSTIBLE QUANTITIES GUARANTEED.
APPLY AT OFFICE OF
SAN GABRIEL WINE CO.,
Ramona, - - Los Angeles Co., Cal.
Or to M. D. WILLIAMS, Ramona.

J. A. HENDERSON, President. WM. F. MARSHALL, Secretary.
J. R. SHURR, Vice-President and Treasurer.

SOUTHERN CALIFORNIA
LUMBER CO.
350 E. FIRST STREET,
LOS ANGELES, CALIFORNIA.

PIONEER TRUCK CO.,
NO. 3 MARKET ST.

Piano, Furniture and Safe Moving. Baggage and Freight delivered promptly to address. TELEPHONE 137.

There were forty real-estate transfers, the total consideration being $56,521.

The sale of the plant of the defunct Tribune is advertised this morning at 10 o'clock.

W. H. Perry has become a prominent stockholder in the Farmers and Merchants' Bank.

Iskender Bey, the oriental traveler and merchant, is in the city and will remain for some days.

There is an undelivered telegram at the Western Union Telegraph Company for Frank C. Stover.

People with money to loan should consult the Security Loan and Trust Company's ad. on third page.

Mrs. Maude Lord Drake will deliver a lecture on spiritualism tomorrow afternoon at 2 o'clock, at Odd Fellows' Hall.

It is reported that Frank Baldwin, the office deputy of the Street Superintendent, will be retained in the same position by Mr. Hutchinson.

Mr. Hutchinson, Street Superintendent, is progressing nicely, and hopes to be able to enter on the discharge of his duties Monday or Tuesday.

D. S. Richards, arrested a day or two ago on complaint of his wife, on a charge of battery, was yesterday tried before Justice Austin and a jury, and acquitted.

The sale of the stock, furniture and fixtures of the Tribune Publishing Company will positively take place Saturday, January 10, at 10 a. m.. Doors will be open for inspection at 8 a. m.

San Bernardino has adopted the same fire-alarm system in use in Los Angeles. W. W. Griggs of this city, the coast agent of the Interstate Fire Alarm Company, secured the contract.

James A. Whitaker of the Orange County Molasses Company, has favored THE TIMES with a can of their refined molasses. It is gratifying to learn that this article is meeting with the sale its merits deserve.

Only one marriage license was issued yesterday: George H. Mathews, aged 30, a native of Maine, was licensed to wed Emma Kiefer, aged 29, a native of Indiana. Both are residents of Los Angeles.

An old lady, Mrs. Moore, was taken to the police station yesterday afternoon, and locked up for medical treatment. She had been on a "big spree," and was in no condition to take proper care of herself.

The holder of ticket No. 7 for the large doll raffled for yesterday for the benefit of the Ladies' Benevolent society can get the doll by calling at Miss Lamb's millinery store in the Los Angeles Theater building.

A grand coyote hunt will take place at Long Beach Monday, with a pack of thirteen bloodhounds. A general invitation is extended to attend. As it is strictly a coyote chase, carrying of firearms is forbidden. Some exciting sport is anticipated.

John Lane, a Southern Pacific fireman, who was injured just this side of Yuma, was brought to the city last night. Lane's left arm was broken and his left foot crushed. Dr. Ainsworth attended the injured man. It is feared that Lane's foot will have to be amputated.

Another forgery case against S. Phillips developed yesterday. Alvin Crowe of Burbank yesterday reported to the police station that Phillips had sent a telegram to his relatives in Nova Scotia, asking for money. The money was sent, and Phillips missed it, so that he lost nothing.

The local board of Civil Service Examiners for the Los Angeles postoffice give notice to the effect that there will be held, commencing February 3, civil service examinations of candidates for the positions of carrier and clerk in this office. All applications for these examinations must be on file by January 13, and papers can be had upon application to the postmaster or W. P. Bowen, secretary of the board.

William Williams was discovered yesterday morning between 3 and 4 o'clock, in the act of robbing C. H. Buckman of his watch and chain at No. 239½ First street. Williams was arrested by Officers Bevan and Hawley, and taken to the police station, where he was charged with burglary. In the afternoon he was examined before Justice Owens, and committed to jail in default of bail.

PERSONAL.

United States Marshal George E. Gard has gone to San Diego to attend to some important official business.

James Taylor of Pomona, J. R. Knowland and Miss L. C. Knowland of Alameda are registered at the Westminster.

V. Vizzelle of Williams, Ariz., M. J. Kinney and wife of Astoria, Or., and J. B. H. Umbsen of San Francisco are registered at the Nadeau.

Elmer E. Rowell of San Bernardino, H. C. Raap of Martinez, M. Lawrence and wife and J. A. Unruh of Arcadia are stopping at the Nadeau.

S. T. Cotterill and wife, Mrs. A. C. Fenner and Mrs. A. N. Salter of Dayton, O., and W. M. Larmour of Honolulu are at Hotel Westminster.

Mrs. M. Whitney of Arlington, Vt., Mrs. Ottis of New York, Mrs. E. H. Gale of Hartford, Ct., and J. W. Vandervort of Chicago are guests of the Hollenbeck.

H. M. Phillips, wife and son of Boston, Dr. W. H. Davis of Detroit, Mich., B. F. Chandler of Quincy, Ill., and G. P. Whitelaw of St. Louis, are stopping at the Hollenbeck.

William B. Wilshire and daughter of San Francisco arrived in the city yesterday and will remain several days. Mr. Wilshire is interested largely in real estate in this city and county.

L. R. Smith of Chicago, J. C. Williams of New York, M. R. Hall, W. W. Montague, W. F. Slocum, W. F. Barnes and R. Westwater of San Francisco, are registered at the Hollenbeck.

J. J. Fuerth of Kansas City, M. Rumsey and wife and Lee Rumsey of St. Louis, Dr. W. A. Oliver and W. P. Hartshorn of New York and L. Loflin and wife of Chicago are eastern people at the Westminster.

E. A. Winstanley and wife of Missoula, Mont.; A. J. Gould, A. G. Freeman and L. J. Evans and wife of San Francisco; Mrs. G. Kellog and Mr. Shorey and wife of Seattle are stopping at Hotel Westminster.

W. W. Munsell and wife of Dodge City, Kan., F. M. Kirk of Warren, O., F. T. Pitney and wife of Chicago, Dr. A. P. Meylert and wife and J. W. Clark of New York, W. F. Sturgis of Carrol, Ia., are eastern people at the Nadeau.

Pure Wines.

H. J. Woollacott, 124 and 126 North Spring street, delivers two cases California Wines, consisting of an assortment of 24 bottles, to any part of the United States for $9.00.

Cheap Lands.

Three thousand acres of land for sale at auction Wednesday, January 14, 1891. The poor man's chance. Don't fail to read advertisement on third page of Lankershim Ranch Land and Water Company.

Dyers and Finishers.

Metropolitan Steam Dye Works, 638 Buena Vista st., also 241 Franklin st. Fine dying and cleaning a specialty.

A Pretty Christmas Present.

One of those lovely hats Mrs. Dosch has just brought from the East. 235 S. Spring.

CHADWICK ARRESTED.

Taken in on a Warrant for Contempt.

ESCAPES JAIL BY GIVING BOND

Some Further Interesting Disclosures in Regard to the Chadwick-Damron Transactions —That Affidavit.

About 4 o'clock yesterday afternoon Deputy Sheriff Deck Barham stepped up to J. S. Chadwick on Spring street and handed him a paper. Chadwick read the document and then went with Mr. Barham to the Sheriff's office.

The paper in question was a warrant of attachment issued by Superior Judge Smith of Department One.

As soon as it was shown Chadwick he was under arrest for contempt of court.

Upon arriving at the Sheriff's office Chadwick sent for a lawyer, but he did not send for Damron. The attorney not arriving at once Chadwick started out in the custody of a deputy sheriff to find bondsmen. He returned later on and at 6 o'clock furnished bail in the sum of $500.

The writ of attachment in opening reads: "An affidavit having been filed January 9, 1891, in the Superior Court of Los Angeles county by the District Attorney of said county charging J. S. Chadwick with contempt in that he disobeyed the process of said court in the case of the people vs. J. M. Damron on or about November 7, 1890, etc."

Chadwick appeared to be both dismayed and surprised at his arrest. He refused absolutely to talk to any one about the matter. There is no question that he never expected to be punished for the offense which he committed, but it would seem that now he is in a fair way to get that which he has earned.

MR. HARDESTY GROWS WRATHY.

Ex-Deputy District Attorney Hardesty says that Judge Cheney is mistaken when he states that he (Hardesty) never drew up an affidavit upon which to base the commencement of contempt proceedings against Chadwick. Mr. Hardesty said yesterday that he had drawn up the affidavit, sworn to it and filed it with the clerk in Department One last November. If no warrant was issued upon it it was not his fault. Furthermore, Mr. Hardesty stated that in his opinion it was not necessary to draw up the affidavit at all. He says that under subdivision 10 of section 1209 of the Statutes Chadwick could have been punished for contempt. This subdivision states that "disobedience of a subpœna duly served, or refusing to be sworn or to answer as a witness," shall constitute contempt of court.

W. H. Crane, clerk of Department One, stated that Mr. Hardesty did file an affidavit with him reciting the facts in Chadwick's case; that he swore Mr. Hardesty to it, and that Judge Cheney saw the affidavit. There were six or eight dates left blank in the affidavit, and Mr. Hardesty asked Mr. Crane to examine the papers in the Damron case and fill them in. Mr. Crane examined the papers, but could not find all of the necessary dates. He informed Judge Cheney of this fact. The Judge told him he would get himself into trouble putting dates into affidavits after they had been sworn to, and he put none in.

About two weeks ago Detective Wallin came into the courtroom and informed the Judge knew where Chadwick was, and that he could get him. He asked for the warrant, but there was none. Judge Cheney said that Mr. Hardesty had not completed his affidavit—that the dates were lacking and that they were of vital importance. The Judge added that he did not care to issue a warrant, anyway. He was going off the bench in a short time and he did not want to be mixed up in the matter. So no warrant was issued and Chadwick was permitted to leave the country unmolested.

CHADWICK'S ADMISSIONS.

The interview with this slippery rascal, Chadwick, which was printed in THE TIMES yesterday morning created considerable comment on the street. In that interview Chadwick made some damaging statements against Damron, whom he charged with using him badly. He also stated that if Damron tried any funny work with him, although he had once saved him from the penitentiary, he would send him there yet.

Chadwick in an evening paper published a card last night denying the interview. It just so happened that there was a gentleman present at the time it occurred who can verify every statement contained in the published talk which was had with Chadwick on Spring street in front of the old Courthouse about 3 o'clock Thursday afternoon. In no way was this shrewd scoundrel misrepresented. An affidavit to the truth of the interview has been made and it can be sustained by that of another party who was present.

CHADWICK'S HISTORY.

Chadwick has a remarkable history covering a period of ten years. He was once convicted of petty larceny in this county by a jury composed of the best business men in this city, and despite the efforts of one of the ablest members of the local bar to clear him he was convicted.

Later he made a fortune in the real estate boom, but he lost it all.

He sunk $90,000 in Kansas City investments. It is also said that he sunk a fortune in Minneapolis.

Whatever is said of Chadwick and his unsavory business methods, it must be admitted that he is as shrewd and sleek a rascal as ever walked the streets of Los Angeles. It is a mystery to many why he should permit Damron to use him as he has. He has been a tool and confederate of the ex-Assemblyman, and he has at last got himself in the toils as a result.

Chadwick has transacted business for several parties here in the way of loaning money for them. Among them is a mysterious personage named "B. F. Getchell." This party has never appeared and has never been heard from. Chadwick signs the signature of "B. F. Getchell, by J. S. Chadwick, his attorney in fact," to checks, papers, deeds, etc., and they pass. Evidently Mr. Getchell has great confidence in Mr. Chadwick.

There is, however, a faint lingering suspicion that B. F. Getchell is a person existing only in the fertile brain of the smooth Chadwick.

For instance: It is said that Chadwick holds $7000 or $8000 worth of mortgage secured by real estate in the name of Getchell. Some time ago Chadwick went into insolvency and it would be very handy to have mortgages in Getchell's name rather than in his own at this juncture.

There will probably be some further developments as to other forged notes passed by Damron onto Chadwick. The latter himself admitted to a TIMES reporter that he held six notes of Damron which must be settled. These notes, or some of them at least, bear the signature of Hervey Lindley and other prominent men. Some of them commence to fall due shortly. Either Damron has got to take them up or give security for their payment. If he does not, there will be more prosecutions.

Chadwick disclaims any participation in Damron's crooked work. He says that he was imposed upon. On money he secured for Damron, he was paid 10 per cent. by him.

All of this discloses a most interesting state of affairs, and if the whole business could be probed to the bottom, there is no telling what could be unearthed. Such rotten, corrupt, criminal transactions as have been brought to light make decent citizens blush, and furnish a magnificent opportunity for the District Attorney's office to make a splendid record.

DIED.

ANNAN—In this city, J. W. Annan, assistant engineer U. S. A., of cerebro spinal meningitis aged 31 years.

Friends and acquaintances are respectfully invited to attend the funeral at 2 p. m. Sunday from Orr & Sutch's undertaking parlors, 147 N. Spring st.

Political Conundrum.

If the whisky and love of liquor can be steamed out of a Democrat with four hot mud baths, how many will it take to sober up a Republican. Send answers, with remarks and suggestions, to the Arrowhead Hot Springs Hotel, or come up and test the matter.

The Baths at Arrowhead Hot Springs Cures sexual and skin diseases.

Pears' Soap

has been established in London **100 YEARS** both as a **COMPLEXION** and as a **SHAVING SOAP**, has obtained **19** INTERNATIONAL AWARDS, and is now sold in every city of the world.

It is the purest, cleanest, finest,
The most economical, and therefore
The best and most popular of all soaps

for GENERAL TOILET PURPOSES; and for use in the NURSERY it is recommended by thousands of intelligent *mothers* throughout the civilized world, because while serving as a cleanser and detergent, its emollient properties prevent the chafing and discomforts to which *infants* are so liable. **PEARS' SOAP** can now be had of nearly all Druggists in the United States, BUT BE SURE THAT YOU GET THE GENUINE, *as there are worthless imitations.*

NEWS AND BUSINESS.

The Weather.

SIGNAL OFFICE, LOS ANGELES, Jan. 9.—At 5:07 a. m. the barometer registered 30.09; at 5:07 p. m. 30.13. Thermometer for corresponding periods, 35°, 54°. Maximum temperature 61°; minimum temperature, 35°; rainfall past twenty-four hours, ... rainfall for season, 2.25.

Weather, cloudless.

SAN FRANCISCO, Jan. 9.—Forecast: Fair weather, stationary temperature, frosts in exposed places.

A Farm Hunting For an Owner.

Ten acres of land (good title) will be given any Rheumatic or Neuralgic patient that the hot mud baths at Arrowhead Springs, will not cure after proper trial.

Manzanilla Olives, in bulk, at Jevne's.

Finest Formosa Oolong Teas can be had at H. Jevne's, 136 and 138 N. Spring St.

Boiled Cider at H. Jevne's.

R. D. LIST, Notary Public. Legal papers carefully made. 125 W. Second. Tel. 720.

H. B. MacKenzie, Portrait Artist, Lotomac Block. Lessons given, crayon, pastel and oil.

Don't Forget.

Don't forget the grand auction sale of real estate by the Lankershim Ranch Land and Water Company, on Wednesday, January 14, 1891. See advertisement on third page.

TO THE YOUNG FACE Pozzoni's Complexion Powder gives fresher charms to the old renewed youth. Try it.

Peculiar

In Combination, Proportion, and Process of preparation, Hood's Sarsaparilla possesses the full curative value of the best known remedies of the vegetable kingdom.

Peculiar in strength and economy—Hood's Sarsaparilla is the only medicine of which can truly be said, "100 doses one dollar." Other medicines require larger doses, and do not produce as good results as

Hood's Sarsaparilla.

Peculiar in its medicinal merit, Hood's Sarsaparilla accomplishes cures hitherto unknown, and has won the title of "The greatest blood purifier ever discovered."

Peculiar in its "good name at home"—there is more of Hood's Sarsaparilla sold in Lowell, where it is made, than of all other blood purifiers.

Peculiar in its phenomenal record of sales abroad, no other preparation has attained such popularity in so short a time. It

Is Peculiar to Itself.

Peculiar in the originality and effectiveness of its advertising, its methods are continually being copied by competitors.

Peculiar in the way it wins the people's confidence, one bottle always sells another.

Hood's Sarsaparilla

Sold by druggists. $1; six for $5. Prepared only by C. I. HOOD & CO., Apothecaries, Lowell, Mass.

100 Doses One Dollar

DR. STEINHART'S Essence of Life

For Weak Men, Both Young and Old.

If suffering from Nervous, Debility, Seminal Weakness, Loss of Manhood, Spermatorrhœa, the results of Youthful Indiscretion, Depression of Spirits, Kidney and Bladder Trouble or impurity of the Blood, take

REMEDY NUMBER 1.

If suffering from Night Emissions, Drains upon the System, Sleeplessness or Nervousness (produced by excessive use of stimulants) or from any other cause or impoverishment of the blood in either sex, take

REMEDY NUMBER 2

These remedies will cure when all others fail.

Price, for either remedy, $2 for full size bottle or 6 for $10; half size bottle for $1, or 6 for $5.

NUMBER 1 can also be had in pill form at the same prices.

All communications strictly confidential, by letter or at office free. Address

D. P. STEINHART,
ROOMS 7 AND 8,
NO. 215½ WEST FIRST ST.
Los Angeles, Cal.
Office hours daily from 9 till 3; Sundays, 10 to 12.

DR. WONG HIM.

The First Chinese Physician to Practice His Profession in This City was Dr. Wong Him.

His many cures and successful treatment of complicated cases during his sixteen years' practice here is proof enough of his ability.

The Doctor has just returned from China, where he has been for the past three years, visiting all the leading hospitals and medical schools and is better prepared than ever to practice surgery and medicine.

His treatment is in accordance with the ancient and reliable practices in use in those institutions whose efficacy has been demonstrated for so many ages.

He cures Consumption, Rheumatism, Asthma, Rupture, Dropsy, Catarrh; also diseases of the Eyes, Ear, Head, Throat, Lungs, Liver, Stomach, Blood, etc.

A trial will convince you.

His office is at

639 (new,) 117 (old number,)
UPPER MAIN ST.,
(P. O. BOX 564.)
Where he was formerly located.

ALTHOUGH

Common Medicines are all declining. Dr. Bell's Celebrated German Medicines are advancing on account of the great and constantly-increasing demand and all its patrons are reviving. ALTHOUGH the year 1890 is closed and Mother Shipton's prophecy has not yet been fulfilled, DR. BELL'S wonderful German Medicines as heretofore predicted, NEVER FAIL TO CURE. For sale only at the well known and reliable

BERLIN DRUG STORE,
NO. 503 SOUTH SPRING STREET,
LOS ANGELES.

LEM YOW & CO.,
—DEALERS IN—
TEAS, SILK HANDKERCHIEFS, ETC., ALSO EMLPOYMENT AGENTS.

Family and Hotel Cooks, Ranch Laborers, Fruit Pickers and Packers, etc., furnished free of charge. Give us a trial. 411 N. Main st., opposite the Plaza. Telephone 834.

JNO. A. PIRTLE,

REAL ESTATE AND FINANCIAL AG'T.,
138 S. Spring st., Los Angeles, Cal.
(Reference, First National Bank.)

This ad will appear after this week on the 8th page every Sunday. Watch for changes.

I transact a regular real estate and brokerage business in all its branches, buy and sell real estate bonds and other securities on commission, make loans without expense to lender, collect interest and rents.

WANTED.

Bank Stocks, Street Railway Stocks and Bonds, Water and School Bonds.

I offer $2000 stock in a National Bank of this city at a low price; none other on the market. $1500 8 per cent school bonds.

MONEY TO LOAN.

$500, $600, $800, $1000, $1500, $1750, $2000, $3000, $3500, $5000, $10,000 and over,

On real estate or collateral, 6 months to 5 years at 6 to 10 per cent, city or country.

Parties desiring to lend or borrow, will find it to their advantage to call on me. Loans made without delay, and at the least possible expense.

REAL ESTATE WANTED

If you have city or suburban acreage property that you wish to sell at reasonable figures, give me description. I have customers it may suit.

REAL ESTATE FOR SALE.

—CITY—

102.	W. 23d st.; 5 room cottage, barn, etc.	$ 2,000
104.	Central ave.; 2-room cottage, sm. tn's shop, etc.	1,100
106.	Adams st.; 17-room house, furnished	25,000
108.	Wesome st.; 6-room house, well finished	2,500
110.	Adams st.; 5-room house, well finished, barn, etc.	5,000
116.	W. Tenth st.; 5-room hard-finished cottage	2,500
118.	22d st.; 7-room house, bath, etc.	3,500
128.	Truman st., E. Los Angeles; two 5-room cottages	2,650
130.	S. Hill st.; two-story 11-room house, barn, etc.	7,500
140.	Orchard ave. and Adams st.; 5-room cottage, barn, etc.	2,400
142.	Grand ave.; 7-room cottage, barn, etc.	3,500
132.	W. Adams st.; 10-room house, barn, windmill, etc.	7,500
136.	Washington st.; 2-story frame store building	1,700
86a.	Ohio st., off Second st.; 5-room house (installment plan)	1,350
Lots 37x187 near cable cars, $300 to $600 on monthly payments.		

REAL ESTATE FOR SALE.

—COUNTRY—

I offer at low figure a large tract of exceptionally fine land, partly improved; splendid for subdivision in 20 acres; a rare chance for a few men with money; have parties who will take $100 00 interest; big money in this.

7.	Long Beach; 10 acres in mixed fruit.	$ 3,000
11.	Florence; 35 acres	9 0.0
14.	Sierra Madre; 8 acres unimproved, house, barn, etc.	2,000
15.	Clearwater; 10 acres agricultural land	600
19.	Vernon; 10 acres highly improved; oranges, peaches, etc.	10,000
29.	Ontario; 10 acres oranges and lemons, house, barn, etc.	5,500
29.	Ontario; 5 acres oranges, apricots, etc., full bearing	5,500
33.	Sierra Madre; 1 acre, house mixed fruit.	2,000
35.	Cahuenga; 80 acres; good house, barn, etc.	12,000
37.	Vernon; 5 acres oranges, pears and prunes	4,000

Buyers if you do not see in this list what you want, call, and if I have it not, will do my best to get it. Acting as your agent you will be honorably dealt with. Descriptive circulars free for eastern friends.

INSURANCE.

I represent the Scania Insurance Company of Malmo, Sweden; capital $3 200,000. I employ no solicitor to hound you, but would like a share of your business.

JNO. A. PIRTLE,

138 S. SPRING ST.

DOCTOR
WHITE'S
PRIVATE DISPENSARY,
133 N. MAIN ST.,
Los Angeles, California.
[Established 1884.]

Southern California's leading Specialist for all PRIVATE, NERVOUS and CHRONIC diseases of men and women. SYPHILIS, GONORRHŒA, GLEET, STRICTURE, SKIN DISEASES, SPERMATORRHŒA, PROSTATORRHŒA, CATARRH OF THE BLADDER, SEXUAL WEAKNESS, ORCHITIS, VARICOCELE, ULCERS, NERVOUS DEBILITY, SEXUAL DISEASES of LADIES treated SKILLFULLY, SCIENTIFICALLY and PRIVATELY. MEDICINES prepared in office Laboratory to suit each case. NO EXPOSURE. BOTH SEXES consult in confidence. YOUNG MEN suffering from the terrible results of youthful ignorance attend to your case now. Delays are dangerous. That nervousness, pain in the back, confusion of ideas, headache, tired feeling in mornings, weakness, aversion to society, dizziness, and sexual exhaustion, rapidly disappear under Dr White's super or treatment. BLOOD POISONS cured for life, without mercury. Patients residing out of the city can be treated successfully by mail and express. Medicines sent secure from exposure. Letters answered in plain envelopes. Office hours 9 to 12, 3 to 6, 7 to 8. Remember the old office,

133 NORTH MAIN ST.,
LOS ANGELES, - - - CAL.

W. R. BLACKMAN, PUBLIC ACCOUNTANT AND AUDITOR.
Fellow of the American Association of Public Accountants.

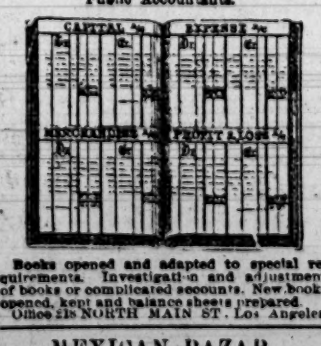

Books opened and adapted to special requirements. Investigation and adjustment of books or complicated accounts. New books opened, kept and balance sheets prepared. Office 218 NORTH MAIN ST. Los Angeles.

MEXICAN BAZAR.

The undersigned wishes to inform the public that he has just arrived from the City of Mexico, and has brought with him a grand collection of Mexican Typical figures, made by the Mexican Indians of Tonali, noted for their natural artistic genius. The Bazar will continue open for several days at 404 North Main st. Wholesale and retail.

Dec. 4, 1890. D. GONZALEZ.

BULLETIN.

A No. 7-5 Hole Range $10.

SEE MY STOCK

And get my prices before you buy.

I have Something Handsome to show you.

NO FINER STOVES MADE!

Stoves especially adapted for this climate.

STOVES SOLD ON INSTALLMENTS!

Send for Illustrated Circular and Price List to

F. E. BROWNE,
186 S. MAIN ST.

Banks.

MAIN-ST. SAVINGS BANK AND TRUST CO.

Capital - - - $200,000.00
426 S. MAIN ST., LOS ANGELES, CAL.

FIVE-CENT DEPOSIT STAMPS.

We have adopted the system of 5-CENT DEPOSIT STAMPS, which has been successfully carried on in many of the cities of Europe for over 50 years and lately adopted by many of the Savings Banks of the United States.

This bank has distributed to its agents a sufficient quantity of red 5-CENT DEPOSIT STAMPS, a little larger than the ordinary 2-cent postage stamp, and each purchaser of one 5 cent deposit stamp is furnished with a stamp deposit book free, beautifully colored, with ten pages, each page ruled for twenty stamps, and when filled represents $1, which is torn out by the depositor and sent to the bank, either directly or through one of the agents whose name and address appears below; the bank then issues to them a regular ordinary Pass Book with the credit of a dollar, which will be sent to the depositor or agent; the depositor then begins to fill another leaf with stamps, which is sent or brought to the bank when full, and so on. Any number of leaves can be deposited at the same time, or the depositor can wait until he or she has filled the book and bring or send it to the bank and receive an ordinary Deposit Book with the credit of $10.

If you do not understand the system, call at the bank or on one of the bank's authorized agents and have it more fully explained.

AUTHORIZED CITY AGENTS:

MAIN STREET.

W. S. Cross, druggist, 901 S. Main st.
A. R. Littleboy, druggist, 100 N. Main st.
E. T. Park, druggist, corner Main and 20th st.
F. C. Fisher, druggist, corner Main and Washington sts.
City Pharmacy, 300 S. Main, corner E. Third st.
The California Pharmacy, corner Fifth and Main sts.
John Beckwith, druggist, 303 N. Main st., near Temple.

SPRING STREET.

R. W. Ellis & Co., druggist, 113 S. Spring st.
Ed Baer, druggist, 116 N. Spring st.
Hellman, Waldeck & Co.; wholesale stationers, 220 N. Spring st.

TEMPLE STREET.

S. A. Austin, Belevue drug store, 336 Temple st., corner Grand ave.
A. R. Clark, Horseshoe grocery store, 1256 Temple st.
J. H. Collins, grocer, 1702 Temple st., corner Union ave.
J. F. Christopher, Temple-st. Drug Co., 912 Temple st.

MISCELLANEOUS.

J. J. Buehler, druggist, 247 E. First st.
Charles E. Bean, druggist, corner Pearl and Pico.
M. Davis, druggist, 603 Broadway, opposite Postoffice.
Schatte & Son, grocers, corner First and Vignes sts.
Wallace & Son, grocers, corner Sixth and Grand ave.
Parrish's Pharmacy, corner Broadway and Fifth st.
J. E. Vawter, grocer, 657 South Olive, near Seventh st.
R. G. Guirado, Wall-st. pharmacy, 236 E. Fifth st.
M. W. Brown, druggist, P. O. station "D," Washington st.
S. H. McClung & Co., grocers, corner Olive and Twelfth st.

BOYLE HEIGHTS.

John Korbel, baker, corner E. First and State sts.
Henry Worland, druggist, 1932 and 2131 E. First st.
E. R. Threlkeld, real estate, corner E. First and Baily sts.

EAST LOS ANGELES.

W. A. Horne, druggist, 806 Downey ave.
J. H. Bellman, Old World drug store, 1028 Downey ave.
Drs. Allen & Allen, druggists, Pasadena ave. and Truman st.
First Ward Store. F. P. Brossart, proprietor, corner Pasadena ave. and Wells st.

SPECIAL PRICES:

Teeth filled with gold, $1 and up.
Teeth filled with silver, or amalgam, 50c and up.
Teeth filled with cement or white filling, 50c and up.
Teeth cleaned, 50c and up.
Teeth extracted free of charge from 8 to 9 a. m.
Diseased teeth and gums treated.
Gold crowns, $5 and up.
Artificial teeth, $8 and up per set.
A large assortment of teeth in stock to select from.

ALL WORK GUARANTEED TO BE —FIRST CLASS.—

DR. PARKER,

CORNER BROADWAY AND THIRD STREET.
(Entrance on Third st.)

MISS M. A. JORDAN,

318 S. SPRING ST.,
MILLINERY :- IMPORTER

and dealer in all the latest Novelties of LADIES' HEADWEAR. Special attention given to MANICURING and SHAMPOOING. Also agent for MISS BEACH'S CURLING FLUID—celebrated for its lasting qualities.

Los Angeles Optical Institute.
N. STRASSBURGER
Scientific and Practical Optician.
Strictly Reliable.

Gold Spectacles and Eye Glasses, Fine Opera Glasses and Opera Glass Holders, suitable for holiday gifts, in great variety.

N. W. Cor. Main and First Sts.

Jerry Illich RESTAURANT
OPEN DAY AND NIGHT.
145 and 147 North Main Street.

HENRY BOHRMANN,

Manufacturer wholesale and retail dealer in Wood, Iron and Slate Mantels, Bank, Office and Store Fixtures. Fine Cabinet Work made to order. Art Tiles for Mantel Decorations, Grates, Brass Goods, Gas Logs and all kinds of Open Fire Places kept in stock and made to order. Floor, Hall and Vestibule Tiles at Eastern prices.

514 SOUTH SPRING STREET,
Between Fifth and Sixth sts.
Telephone 768. Los Angeles, Cal.

Medical.

DISEASES —OF THE— Head, Throat and Lungs

Successfully treated by

M. HILTON WILLIAMS, M.D.
M. C. P. S. O.,
137 SOUTH BROADWAY,
Los Angeles, Cal.

By his Aerean system of practice, which consists of Medicated Inhalations and Compound Oxygen, being administered to the patient, instead of filling the system with poisonous drugs administered by the stomach.

This is the system of practice which is now attracting the attention of the best physicians throughout every country in the civilized world, and truly wonderful are the results obtained after all other means have failed in accomplishing any good whatever.

ASTHMA.

It is a common error to suppose every disease which is attended by oppressed breathing to be Asthma or Phthisic. We have shortness of breath in Consumption and Pneumonia, just as we do in Asthma, only that in these diseases it is always present, whereas in Asthma it occurs in paroxysms.

Asthma is a spasmodic disease of the lungs, which manifests itself in periodic attacks or "fits." It comes on suddenly and is attended with great difficulty of breathing while it lasts, but when the attack is over the patient breathes almost as well as in health.

Nervous, Humid and Dry Asthma are name given to different forms of this disease. Emphysema is another and more inveterate form of Asthma, while Hay Fever or Rose Cold is a peculiar variety of Asthma which occurs at a certain season of the year. Each of these forms of disease differs somewhat from the others in symptoms, but practically these distinctions are of very little value. It does not matter to the patient which form of asthma he has, since his suffering is the same in all. In one case the expectoration becomes yellow, and we call it bronchial. In another it is thick and we call it dry. When he coughs up clear water with a wh to froth on the surface, we say he has Humoral Asthma. In Nervous Asthma there is very little expectoration of any kind. Hay Fever always begins as a crying cold in the head, or influenza, and a clear water runs from the nose and the eyes before the Asthma fit comes on. In Emphysema the expectoration is generally thick, and continues so in the interval between the fits, while the shortness of breath is increased on the slightest exertion.

It is a foolish conceit of many people to believe that if they have asthma they cannot get consumption. The truth is the very opposite. They are more liable to fall into consumption because they have the Asthma. Another idea is that the Asthma itself is not a dangerous disease, and yet the published bills of mortality for this city prove that all who read them that great numbers lose their lives every year by this foul destroyer of our homes.

Without courage and perseverance nothing is curable. But with these, aided by proper and skilful treatment, Asthma can be cured even after the lungs are extensively diseased.

Persons desiring treatment by this system of practice can use the remedies at home as well as at our office, and which will cause no inconvenience or hindrance from business whatever. Every case of Asthma is curable. Eastern visitors and invalids will be wise in being cured before they return home.

Those who desire to consult me in regard to their cases had better call at the office for an examination, but if impossible to visit the office personally can write for list of questions and circular, both of which will be sent free of charge. Address

M. HILTON WILLIAMS, M.D.,
No. 137 South Broadway, Los Angeles, Cal.
Office Hours—From 9 a. m. to 4 p. m. Sundays excepted.
Residence—119 South Grand avenue.

A TRIAL FREE.

PLEASANT TO TAKE.

-Green's Guaranteed Cure-

—PURELY VEGETABLE—

The Great Swedish System Invigorator.

Used in the Hospitals of Great Britain, France, Germany and Sweden.

THE ONLY POSITIVE CURE FOR General debility, nervous affections and weakness of all kinds. No matter from what excess. Chronic Constipation, Dyspepsia, all forms of Malaria, Headache, Indigestion, Pain in Back, Scrofula, Rheumatism, all blood, liver and kidney troubles; brain workers and professional men will find Green's Guaranteed Cure an invaluable assistant. The Cure is not new. It has been used throughout Europe for almost a century. If all else has failed, this will cure you. A cure guaranteed. Trial free on application. Price, $1 per box; six boxes, $5. Mail or express to any address, city or State.

Money returned if Kelly's Corn Cure fails. Twenty-five Cents a bottle.

For sale only by
OFF & VAUGHN,
successors to John A. Off, Pharmacists and Chemists, N. E. Cor. 4th and Spring Sts., Los Angeles, Cal.